

VIDA

RESIDENCES

CREEK BEACH

FLOOR PLAN

EMAAR

DUBAI CREEK HARBOUR

VIDA

RESIDENCES

CREEK BEACH

2 BEDROOM

UNIT 1 | LEVEL 01

SUITE AREA	1081.23 SQ.FT.	100.45 SQ.M.
BALCONY AREA	705.79 SQ.FT.	65.57 SQ.M.
TOTAL AREA	1787.02 SQ.FT.	166.02 SQ.M.

KEY PLAN LEVEL 01

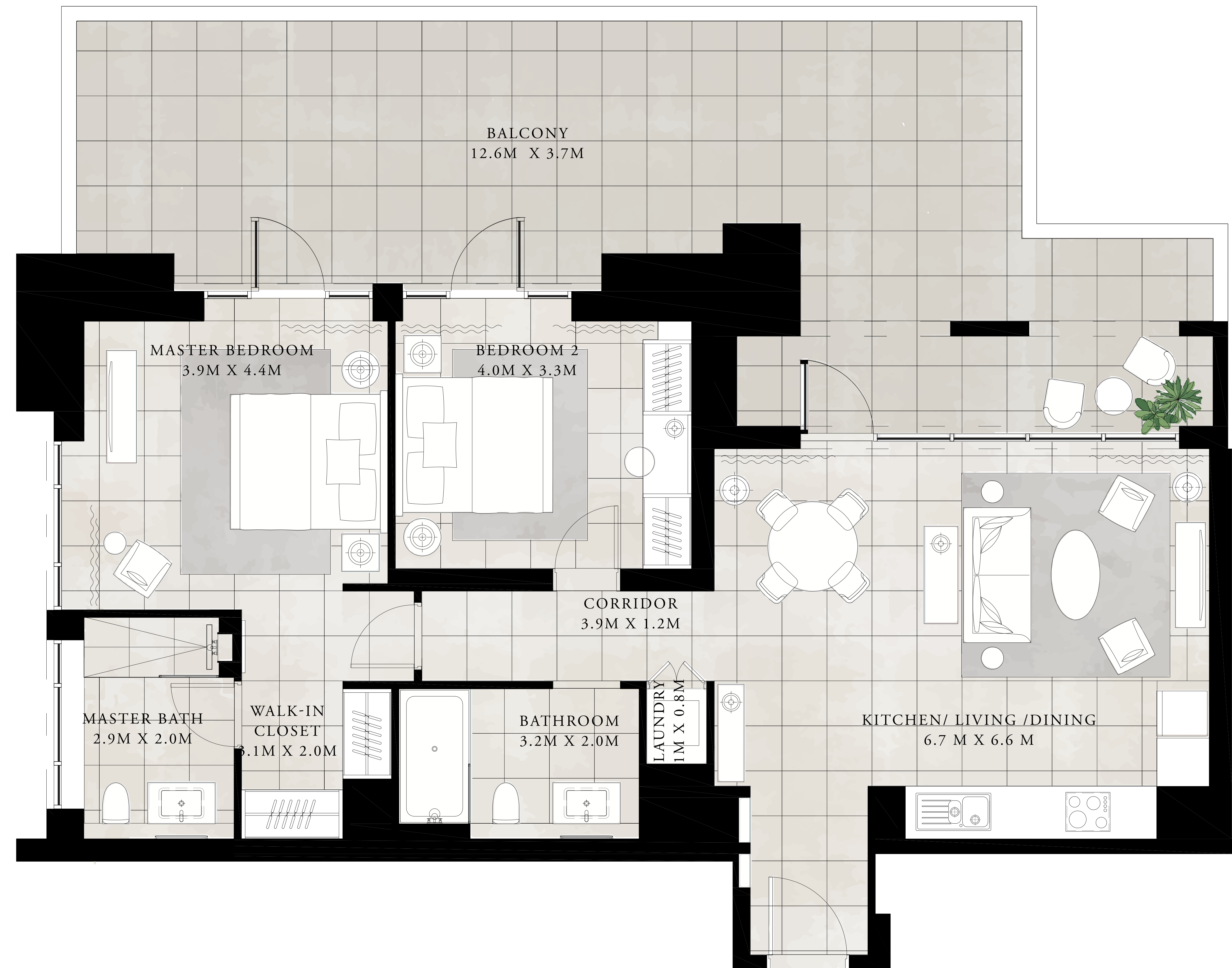
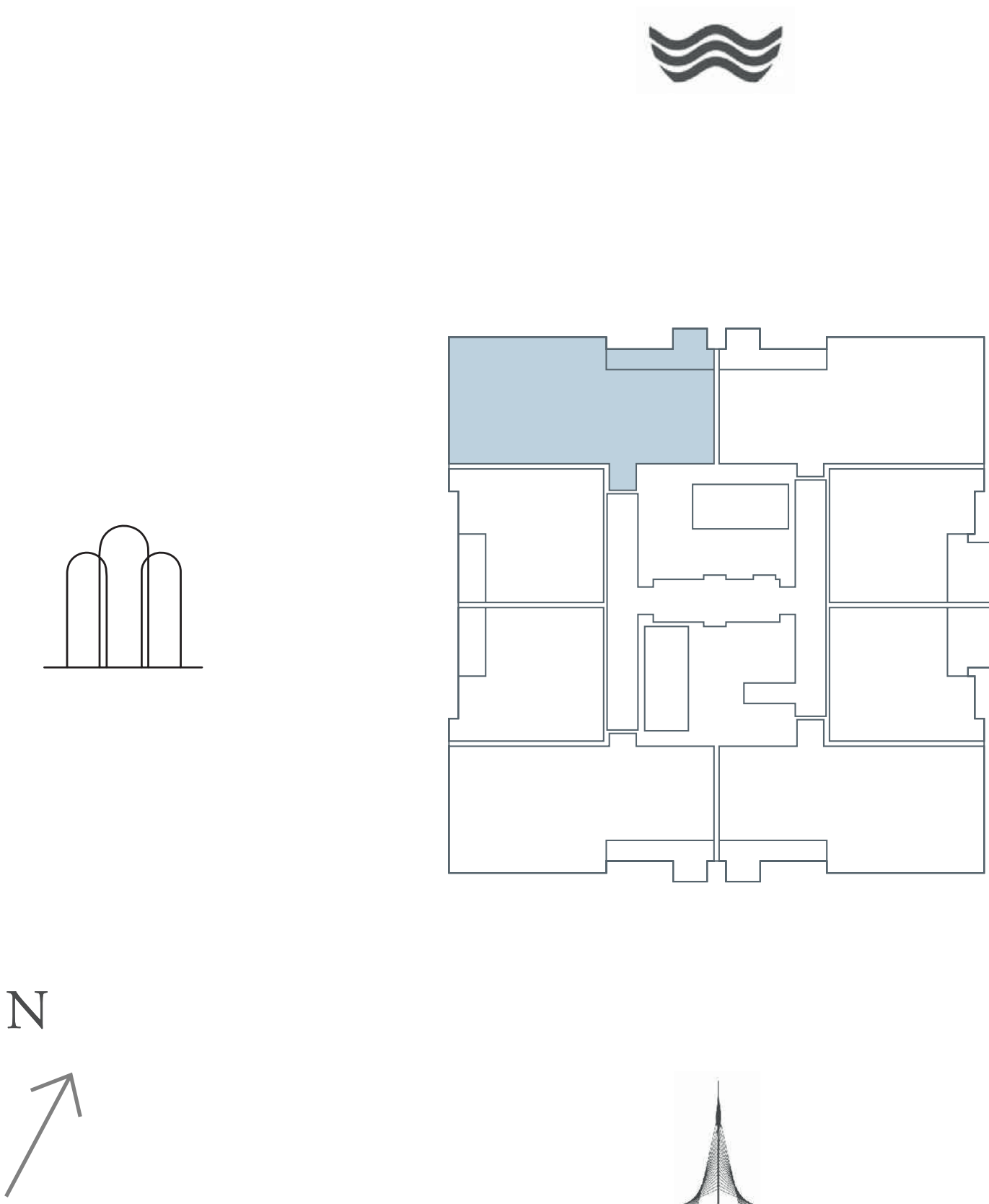

FLOOR PLAN 1. All dimensions are in imperial and metric, and measured from finish to finish excluding construction tolerances. 2. All materials, dimensions, and drawings are approximate only. 3. Information is subject to change without notice, at developer's absolute discretion. 4. Actual area may vary from the stated area. 5. Drawings not to scale. 6. All images used are for illustrative purposes only and do not represent the actual size, features, specifications, fittings, and furnishings. 7. The developer reserves the right to make revisions / alterations, at it's absolute discretion, without any liability whatsoever.

DUBAI CREEK HARBOUR

VIDA

RESIDENCES

CREEK BEACH

2 BEDROOM

UNIT 1 | LEVEL 02

SUITE AREA	1081.23 SQ.FT.	100.45 SQ.M.
BALCONY AREA	103.01 SQ.FT.	9.57 SQ.M.
TOTAL AREA	1184.24 SQ.FT.	110.02 SQ.M.

KEY PLAN LEVEL 02

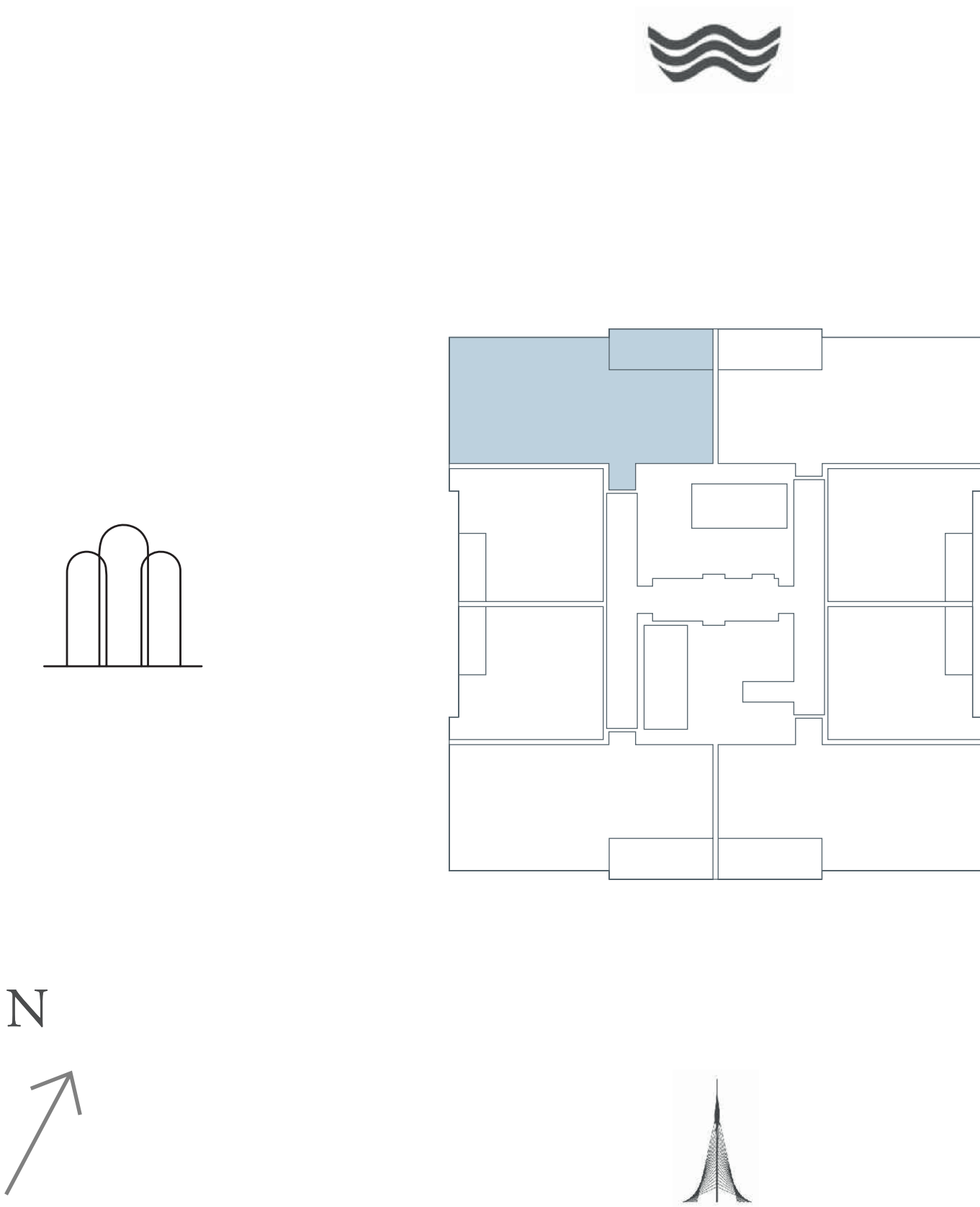

FLOOR PLAN 1. All dimensions are in imperial and metric, and measured from finish to finish excluding construction tolerances. 2. All materials, dimensions, and drawings are approximate only. 3. Information is subject to change without notice, at developer's absolute discretion. 4. Actual area may vary from the stated area. 5. Drawings not to scale. 6. All images used are for illustrative purposes only and do not represent the actual size, features, specifications, fittings, and furnishings. 7. The developer reserves the right to make revisions / alterations, at it's absolute discretion, without any liability whatsoever.

DUBAI CREEK HARBOUR

VIDA

RESIDENCES

CREEK BEACH

2 BEDROOM

UNIT 1 | LEVEL 03-06

SUITE AREA	1081.23 SQ.FT.	100.45 SQ.M.
BALCONY AREA	103.01 SQ.FT.	9.57 SQ.M.
TOTAL AREA	1184.24 SQ.FT.	110.02 SQ.M.

KEY PLAN LEVEL 03-06

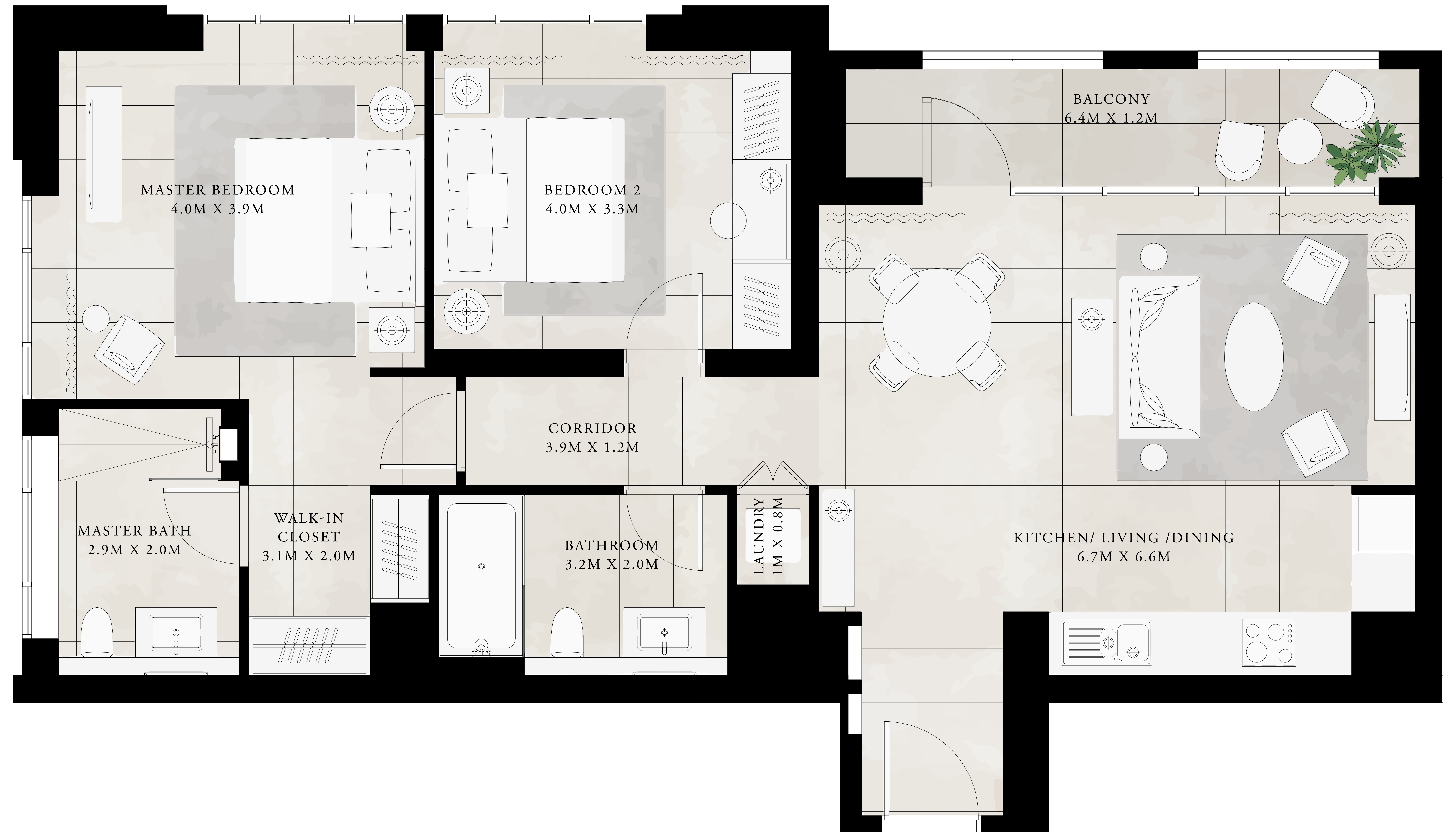
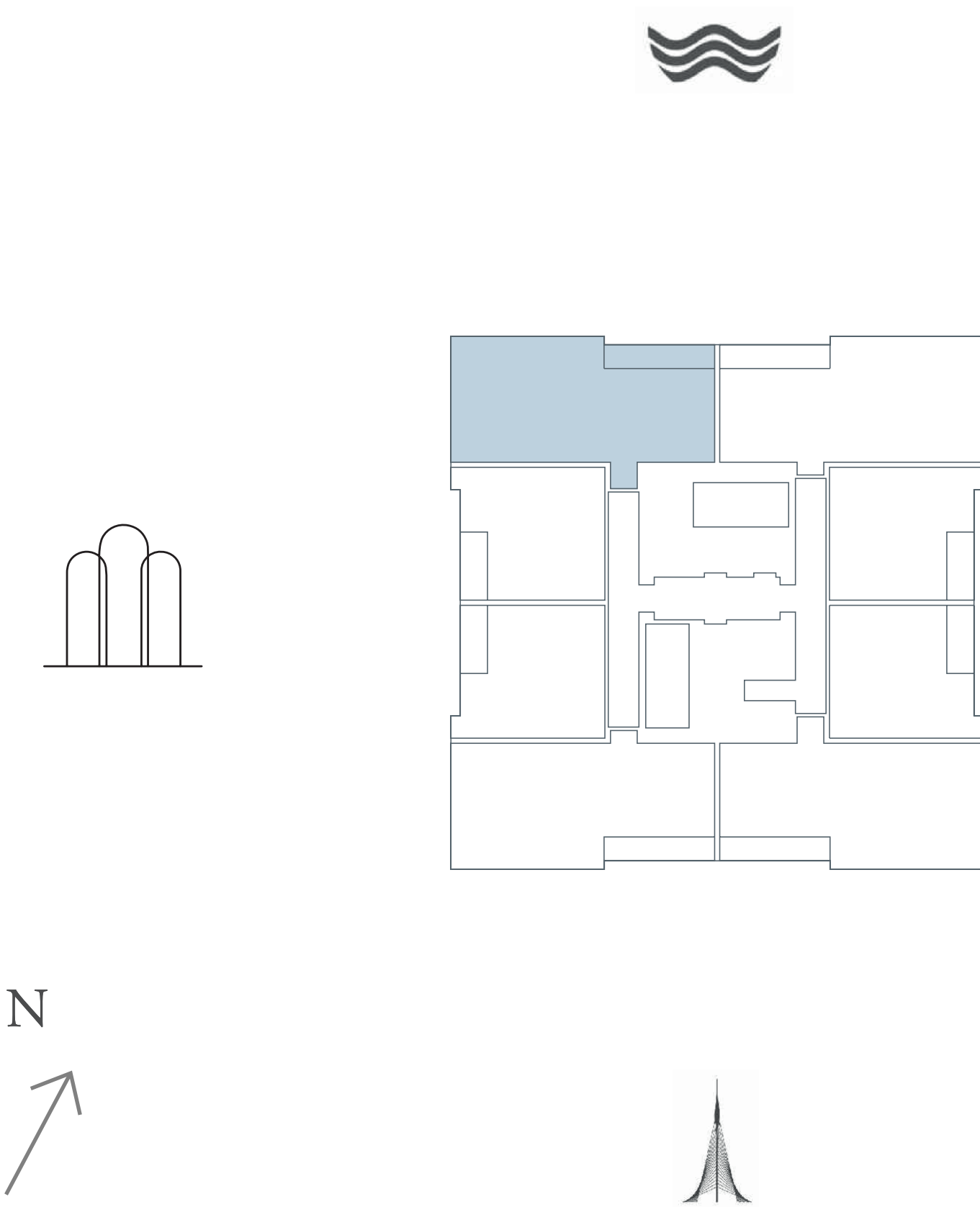

FLOOR PLAN 1. All dimensions are in imperial and metric, and measured from finish to finish excluding construction tolerances. 2. All materials, dimensions, and drawings are approximate only. 3. Information is subject to change without notice, at developer's absolute discretion. 4. Actual area may vary from the stated area. 5. Drawings not to scale. 6. All images used are for illustrative purposes only and do not represent the actual size, features, specifications, fittings, and furnishings. 7. The developer reserves the right to make revisions / alterations, at it's absolute discretion, without any liability whatsoever.

DUBAI CREEK HARBOUR

VIDA

RESIDENCES

CREEK BEACH

2 BEDROOM

UNIT 1 | LEVEL 07-25

SUITE AREA	1081.23 SQ.FT.	100.45 SQ.M.
BALCONY AREA	103.01 SQ.FT.	9.57 SQ.M.
TOTAL AREA	1184.24 SQ.FT.	110.02 SQ.M.

KEY PLAN LEVEL 07-25

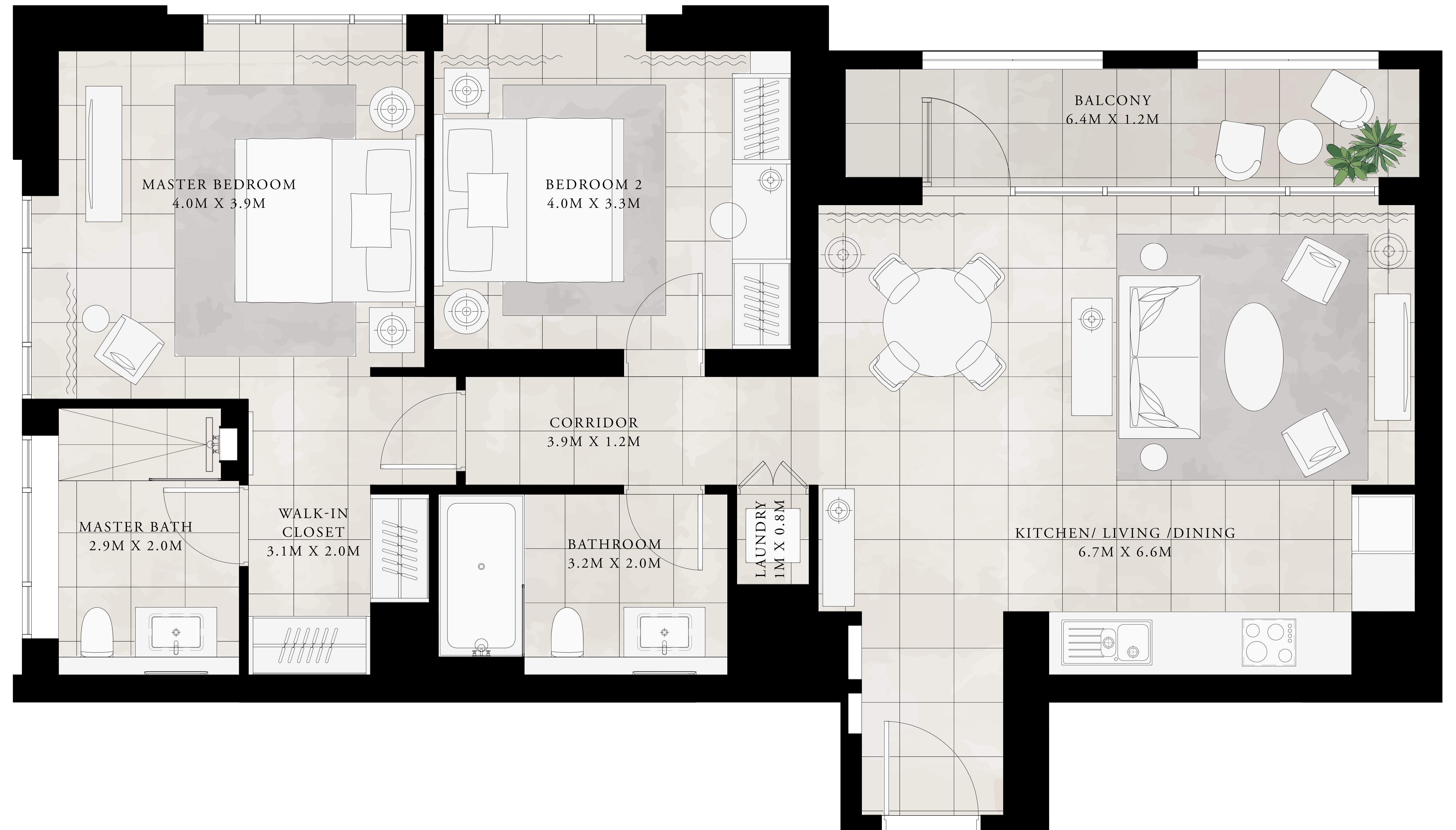
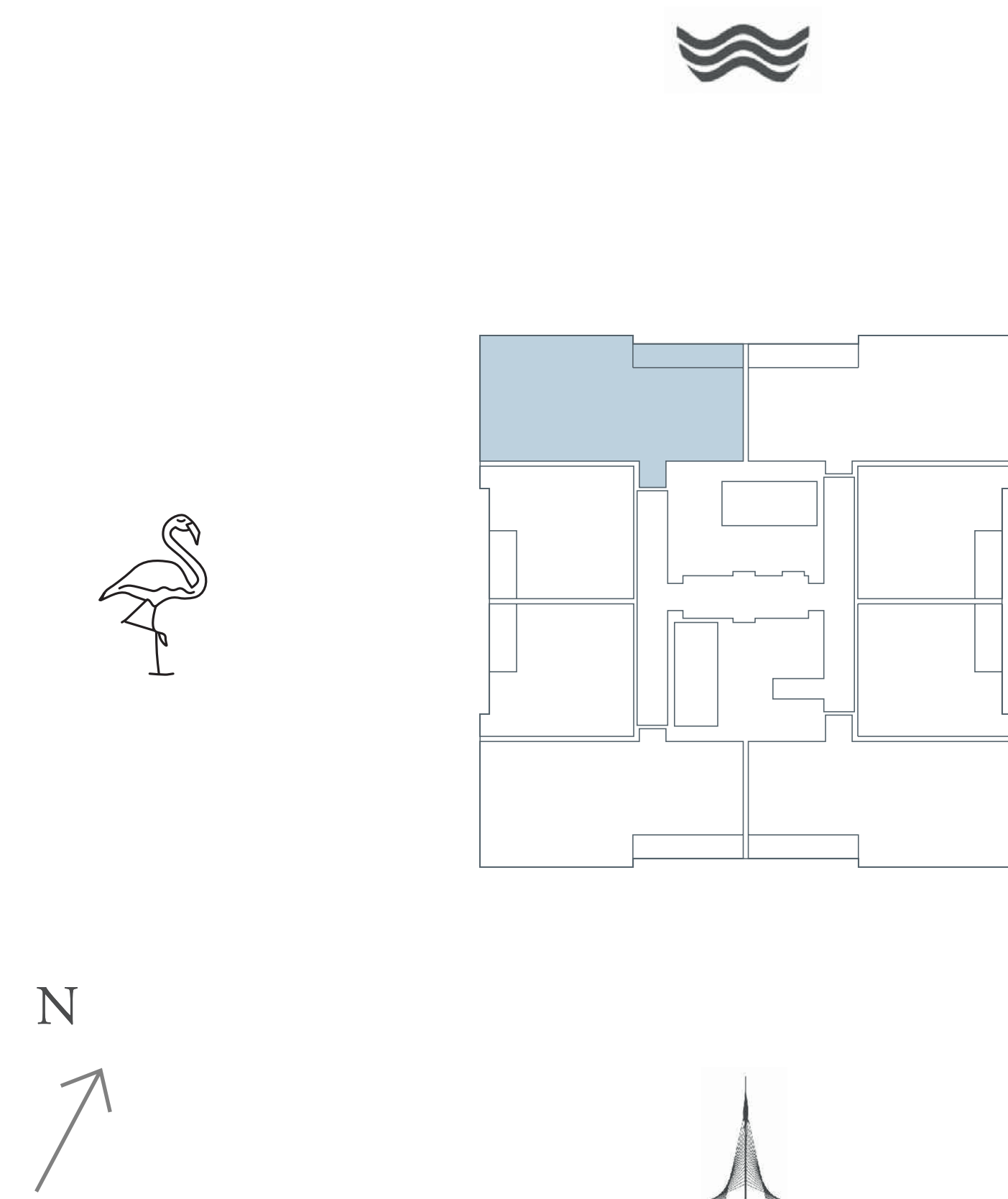

FLOOR PLAN 1. All dimensions are in imperial and metric, and measured from finish to finish excluding construction tolerances. 2. All materials, dimensions, and drawings are approximate only. 3. Information is subject to change without notice, at developer's absolute discretion. 4. Actual area may vary from the stated area. 5. Drawings not to scale. 6. All images used are for illustrative purposes only and do not represent the actual size, features, specifications, fittings, and furnishings. 7. The developer reserves the right to make revisions / alterations, at it's absolute discretion, without any liability whatsoever.

DUBAI CREEK HARBOUR

VIDA

RESIDENCES

CREEK BEACH

2 BEDROOM

UNIT 2 | LEVEL 01

SUITE AREA	1067.03 SQ.FT.	99.13 SQ.M.
BALCONY AREA	194.07 SQ.FT.	18.03 SQ.M.
TOTAL AREA	1261.10 SQ.FT.	117.16 SQ.M.

KEY PLAN LEVEL 01

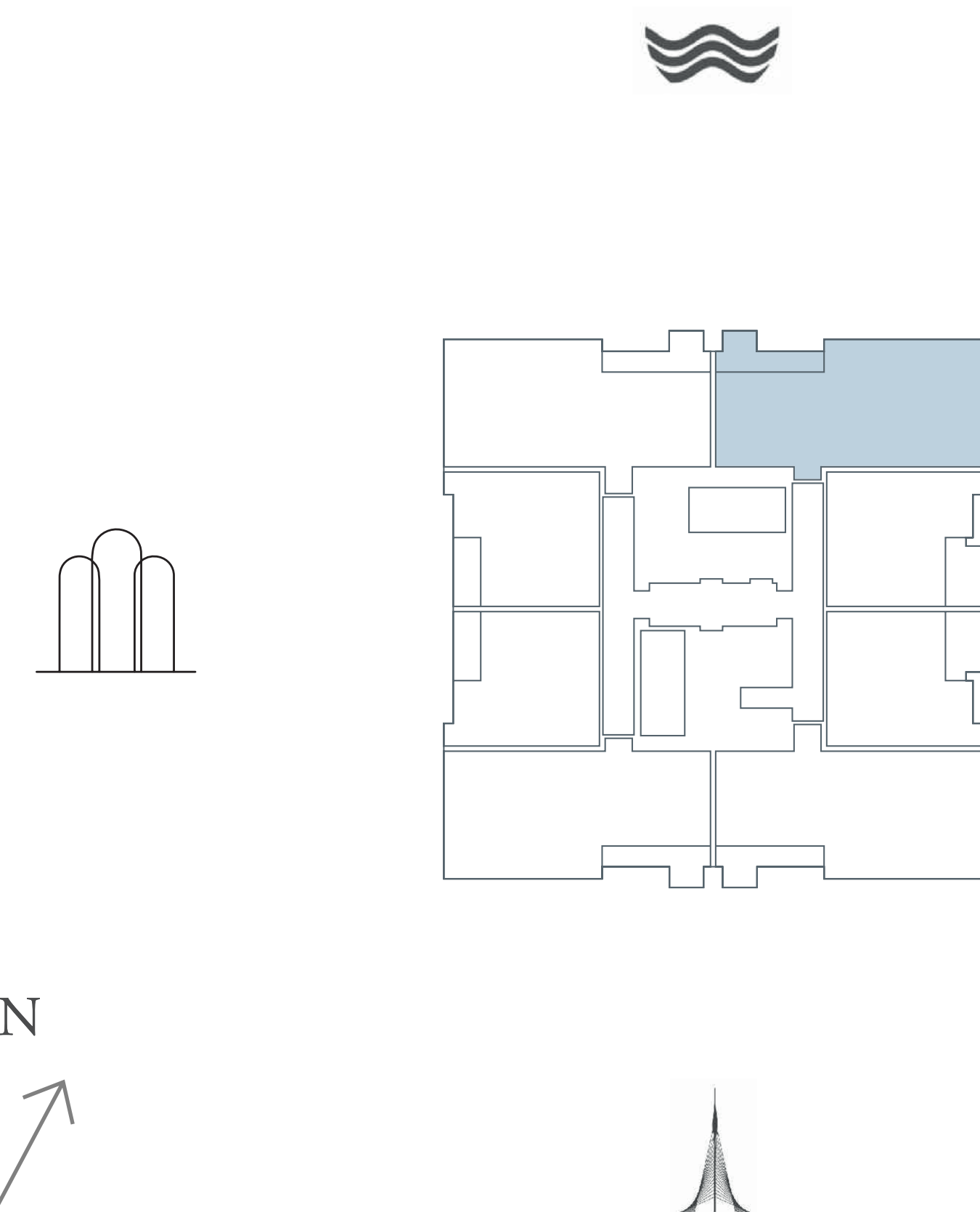

FLOOR PLAN 1. All dimensions are in imperial and metric, and measured from finish to finish excluding construction tolerances. 2. All materials, dimensions, and drawings are approximate only. 3. Information is subject to change without notice, at developer's absolute discretion. 4. Actual area may vary from the stated area. 5. Drawings not to scale. 6. All images used are for illustrative purposes only and do not represent the actual size, features, specifications, fittings, and furnishings. 7. The developer reserves the right to make revisions / alterations, at it's absolute discretion, without any liability whatsoever.

DUBAI CREEK HARBOUR

VIDA

RESIDENCES

CREEK BEACH

2 BEDROOM

UNIT 2 | LEVEL 02

SUITE AREA	1067.03 SQ.FT.	99.13 SQ.M.
BALCONY AREA	103.01 SQ.FT.	9.57 SQ.M.
TOTAL AREA	1170.04 SQ.FT.	108.70 SQ.M.

KEY PLAN LEVEL 02

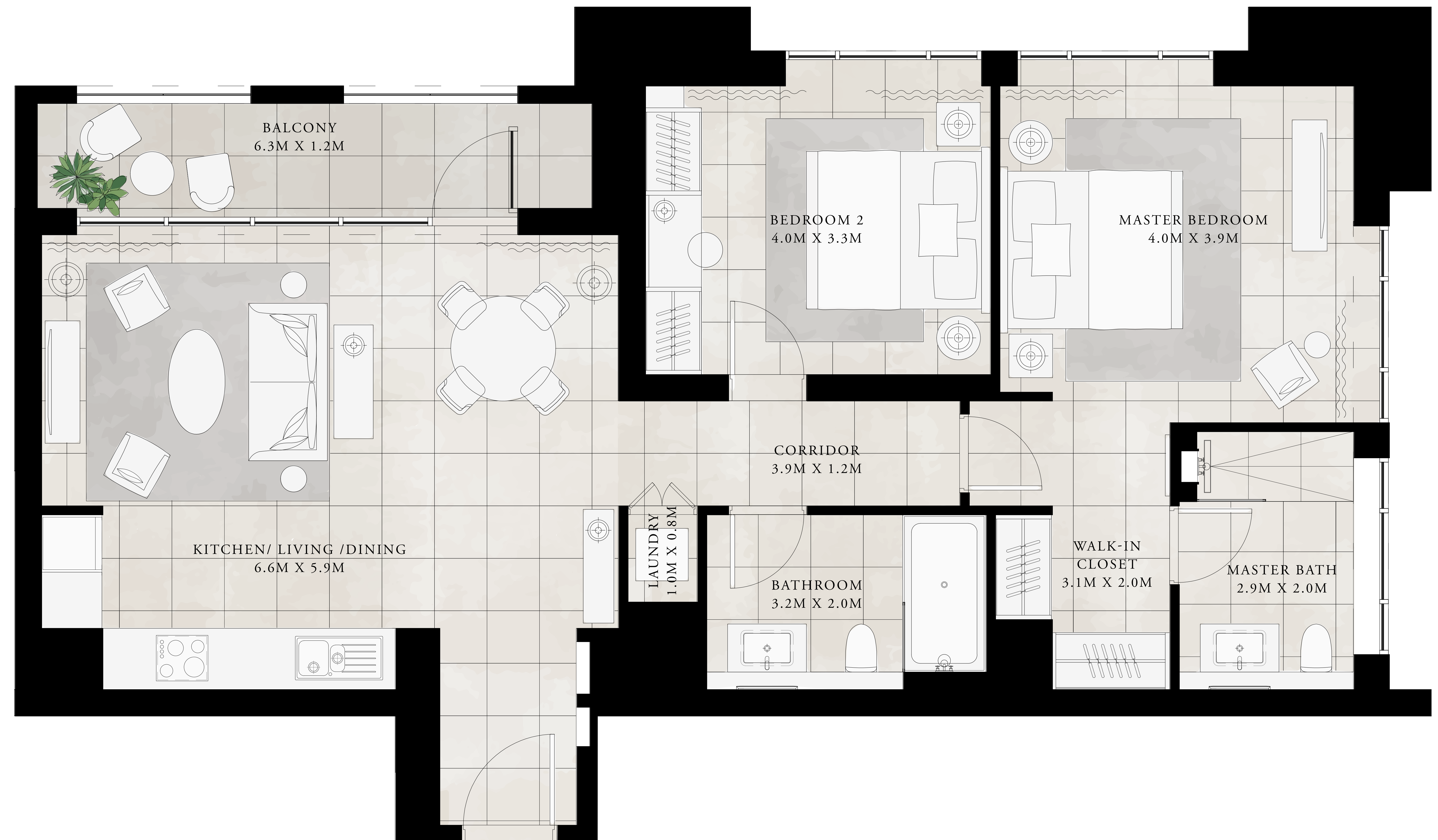
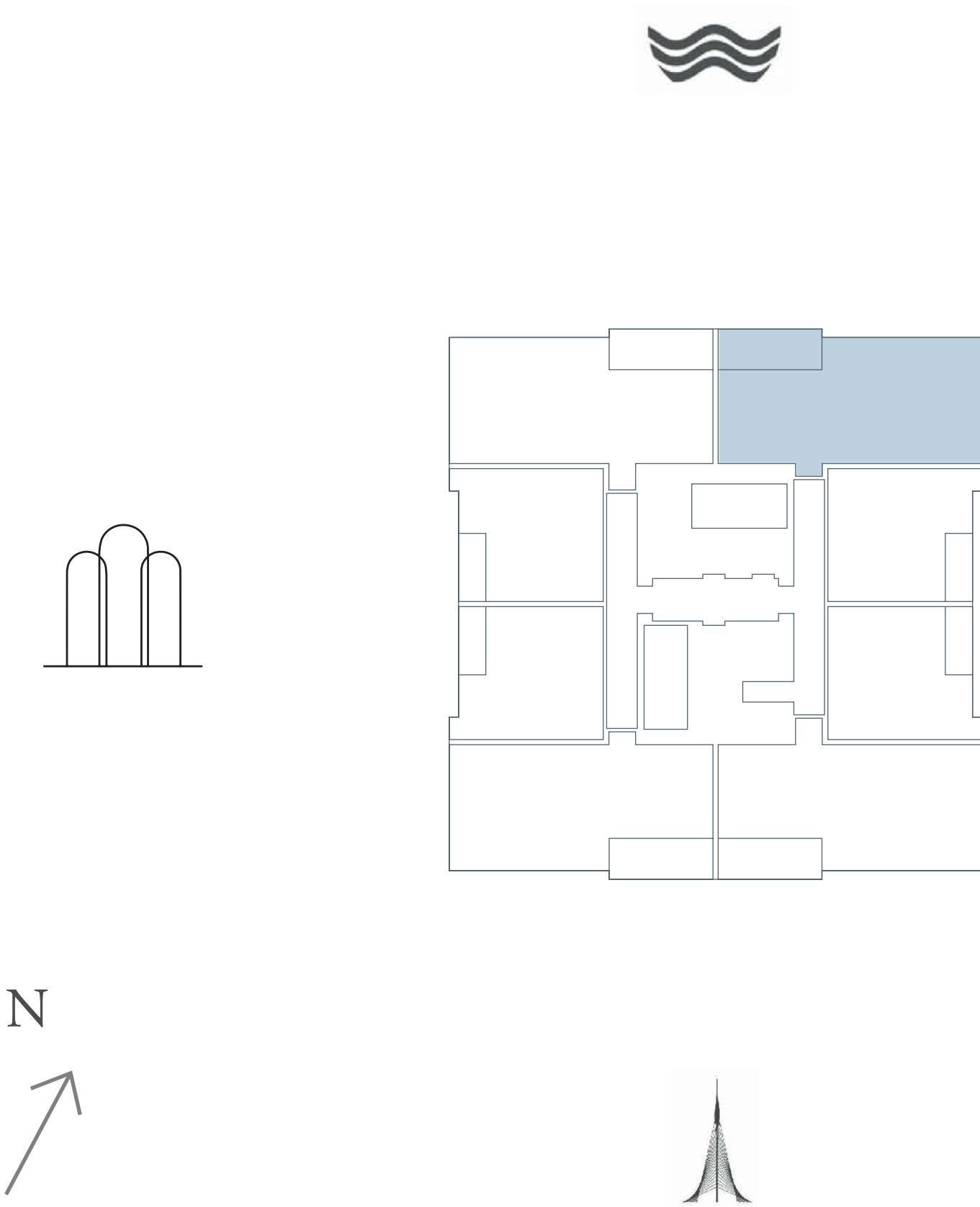

FLOOR PLAN 1. All dimensions are in imperial and metric, and measured from finish to finish excluding construction tolerances. 2. All materials, dimensions, and drawings are approximate only. 3. Information is subject to change without notice, at developer's absolute discretion. 4. Actual area may vary from the stated area. 5. Drawings not to scale. 6. All images used are for illustrative purposes only and do not represent the actual size, features, specifications, fittings, and furnishings. 7. The developer reserves the right to make revisions / alterations, at it's absolute discretion, without any liability whatsoever.

DUBAI CREEK HARBOUR

VIDA

RESIDENCES

CREEK BEACH

2 BEDROOM

UNIT 2 | LEVEL 03-25

SUITE AREA	1067.03 SQ.FT.	99.13 SQ.M.
BALCONY AREA	103.01 SQ.FT.	9.57 SQ.M.
TOTAL AREA	1170.04 SQ.FT.	108.70 SQ.M.

KEY PLAN LEVEL 03-25

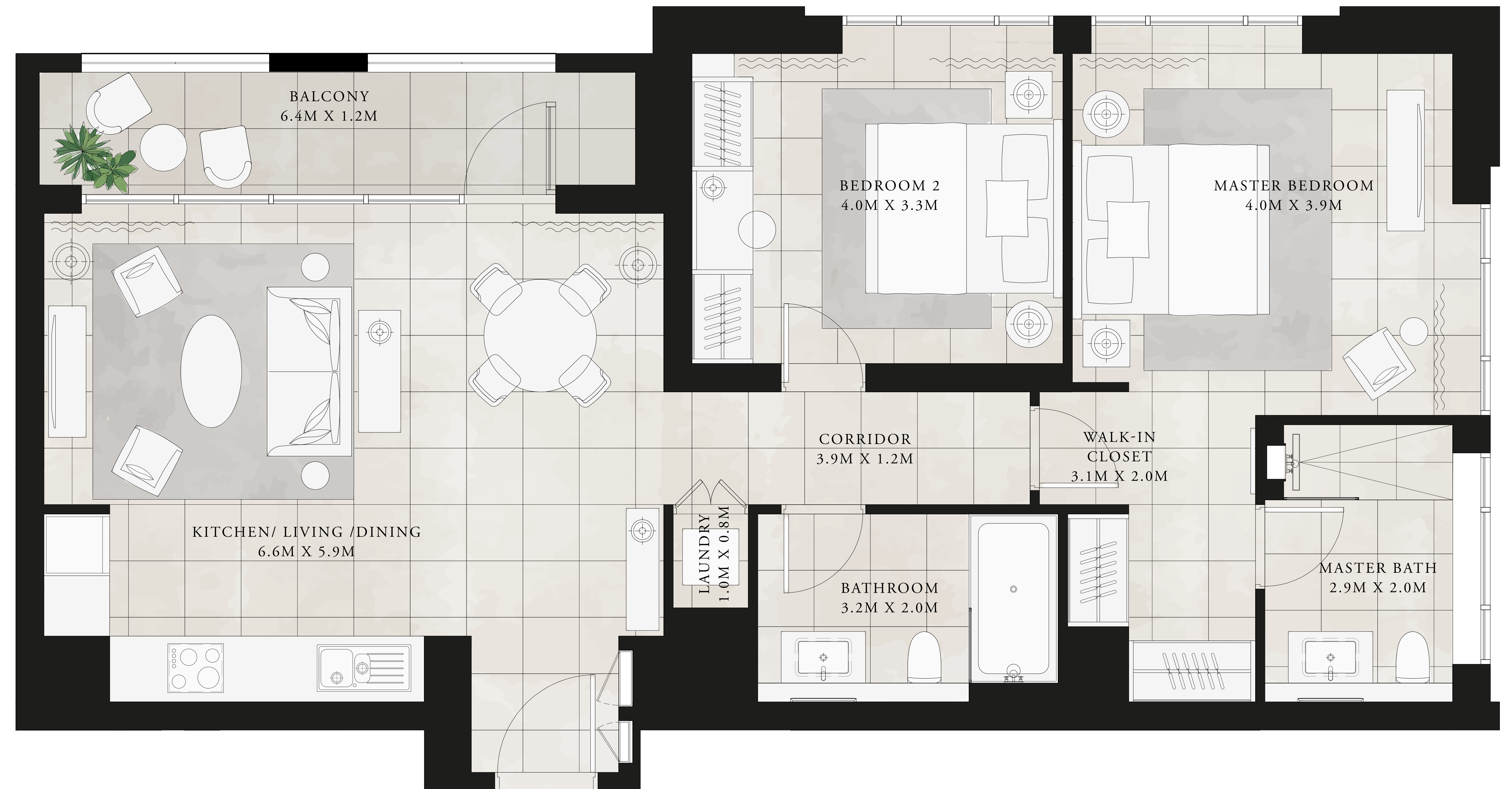
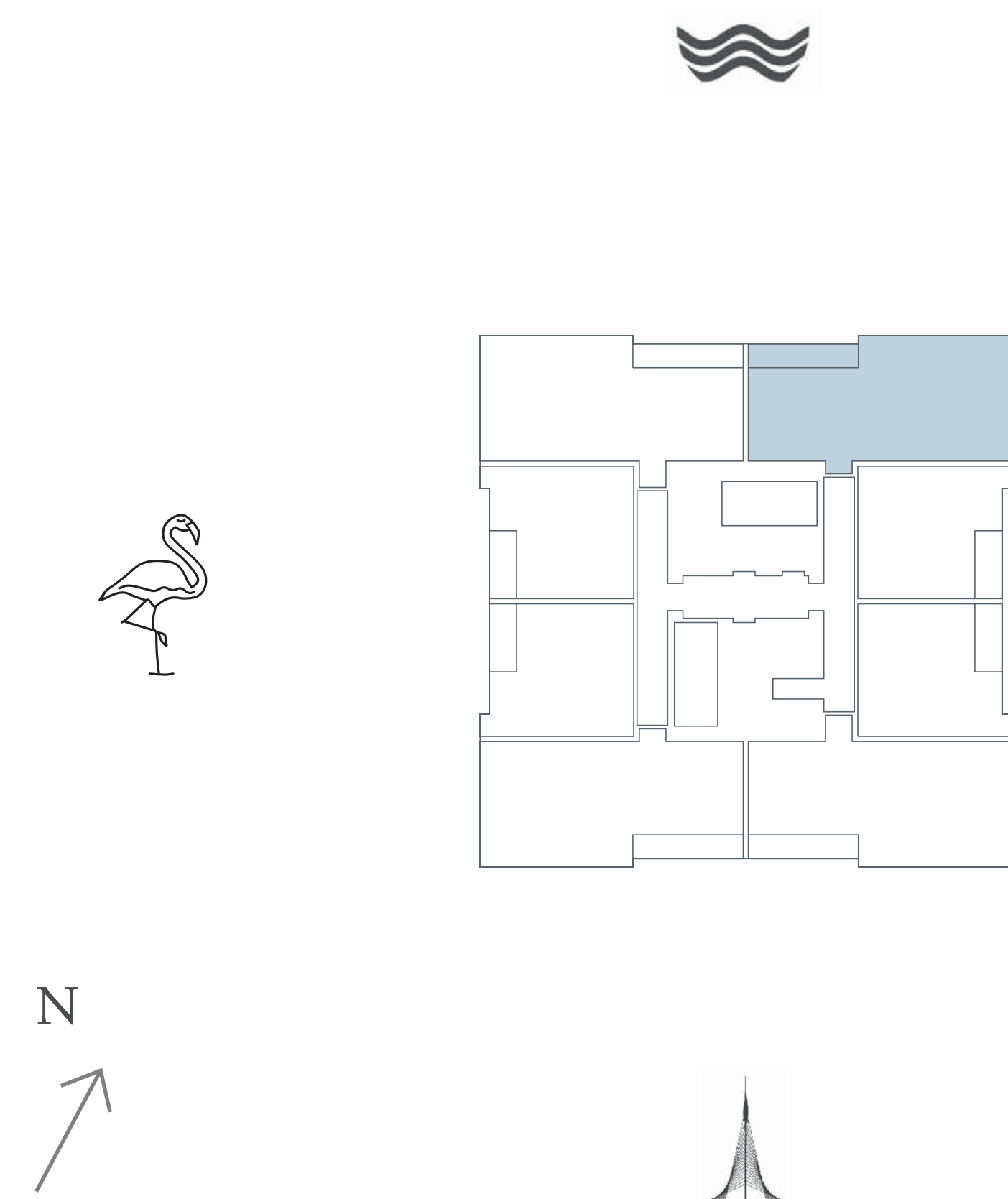

FLOOR PLAN 1. All dimensions are in imperial and metric, and measured from finish to finish excluding construction tolerances. 2. All materials, dimensions, and drawings are approximate only. 3. Information is subject to change without notice, at developer's absolute discretion. 4. Actual area may vary from the stated area. 5. Drawings not to scale. 6. All images used are for illustrative purposes only and do not represent the actual size, features, specifications, fittings, and furnishings. 7. The developer reserves the right to make revisions / alterations, at it's absolute discretion, without any liability whatsoever.

DUBAI CREEK HARBOUR

VIDA

RESIDENCES

CREEK BEACH

1 BEDROOM

UNIT 3 | LEVEL 01

SUITE AREA	625.28 SQ.FT.	58.09 SQ.M.
BALCONY AREA	131.32 SQ.FT.	12.20 SQ.M.
TOTAL AREA	756.60 SQ.FT.	70.29 SQ.M.

KEY PLAN LEVEL 01

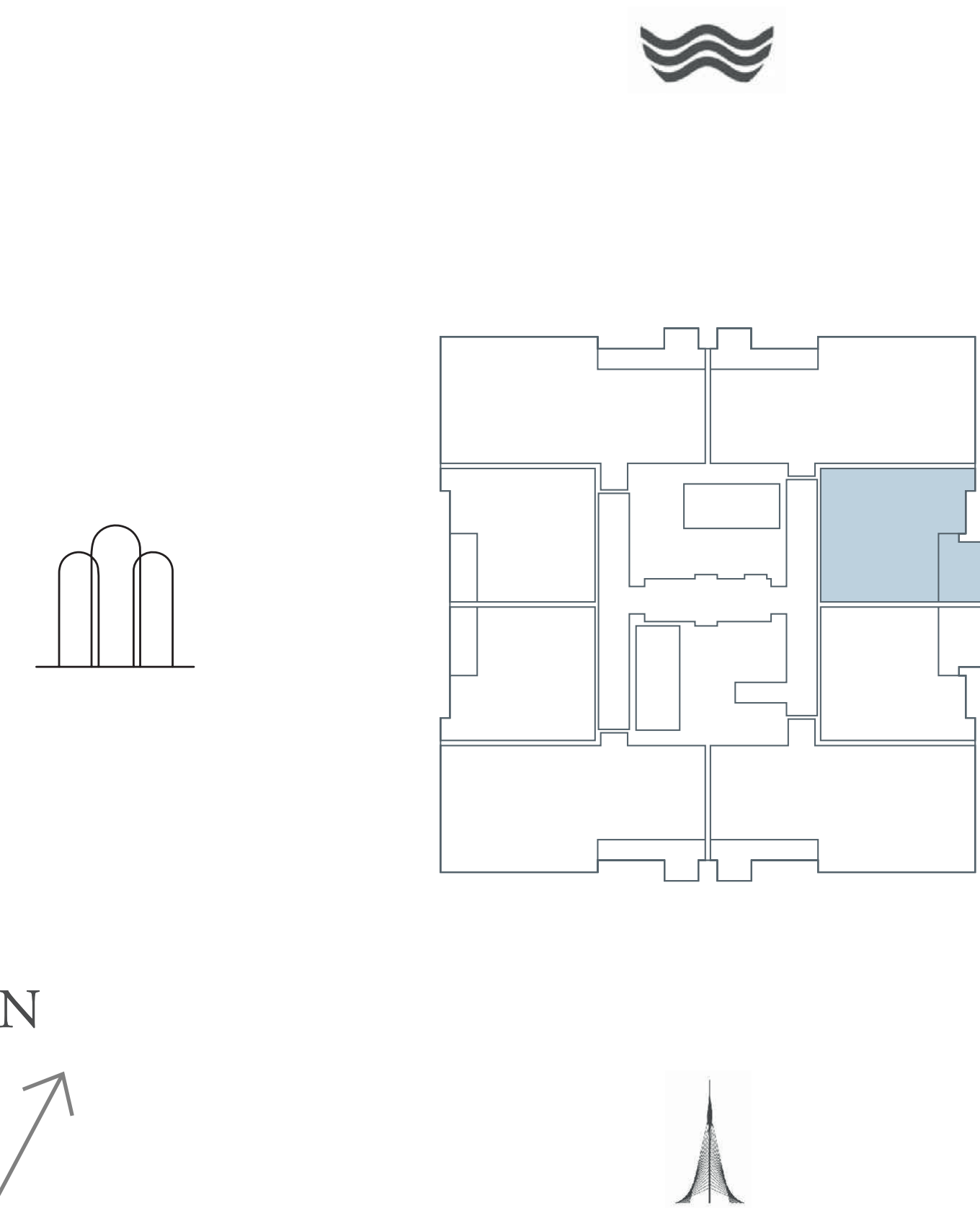

FLOOR PLAN 1. All dimensions are in imperial and metric, and measured from finish to finish excluding construction tolerances. 2. All materials, dimensions, and drawings are approximate only. 3. Information is subject to change without notice, at developer's absolute discretion. 4. Actual area may vary from the stated area. 5. Drawings not to scale. 6. All images used are for illustrative purposes only and do not represent the actual size, features, specifications, fittings, and furnishings. 7. The developer reserves the right to make revisions / alterations, at it's absolute discretion, without any liability whatsoever.

DUBAI CREEK HARBOUR

VIDA

RESIDENCES

CREEK BEACH

1 BEDROOM

UNIT 3 | LEVEL 02-25

SUITE AREA	625.28 SQ.FT.	58.09 SQ.M.
BALCONY AREA	69.75 SQ.FT.	6.48 SQ.M.
TOTAL AREA	695.03 SQ.FT.	64.57 SQ.M.

KEY PLAN LEVEL 02-25

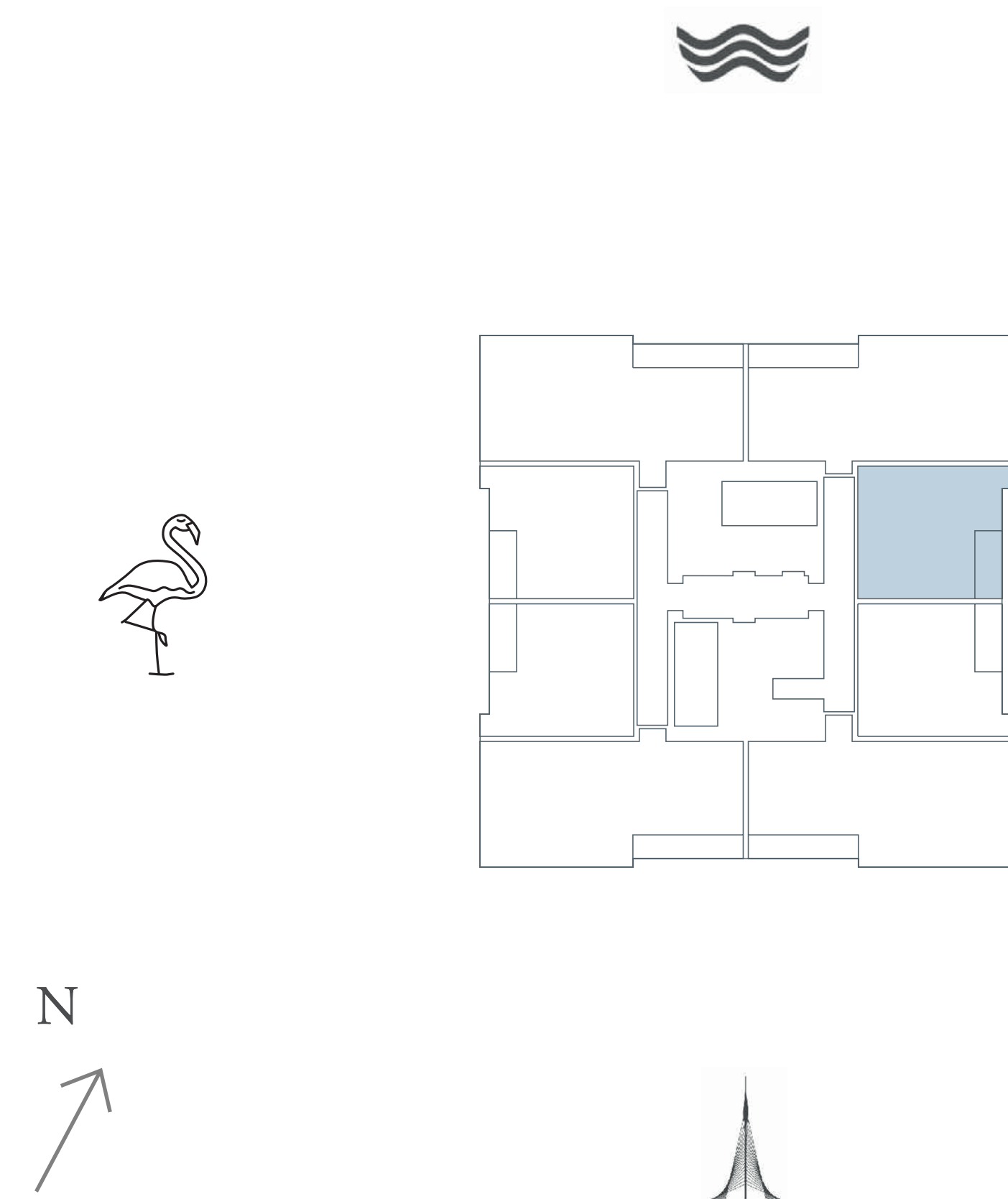

FLOOR PLAN 1. All dimensions are in imperial and metric, and measured from finish to finish excluding construction tolerances. 2. All materials, dimensions, and drawings are approximate only. 3. Information is subject to change without notice, at developer's absolute discretion. 4. Actual area may vary from the stated area. 5. Drawings not to scale. 6. All images used are for illustrative purposes only and do not represent the actual size, features, specifications, fittings, and furnishings. 7. The developer reserves the right to make revisions / alterations, at it's absolute discretion, without any liability whatsoever.

DUBAI CREEK HARBOUR

VIDA

RESIDENCES

CREEK BEACH

1 BEDROOM

UNIT 4 | LEVEL 01

SUITE AREA	631.20 SQ.FT.	58.64 SQ.M.
BALCONY AREA	131.32 SQ.FT.	12.20 SQ.M.
TOTAL AREA	762.52 SQ.FT.	70.84 SQ.M.

KEY PLAN LEVEL 01

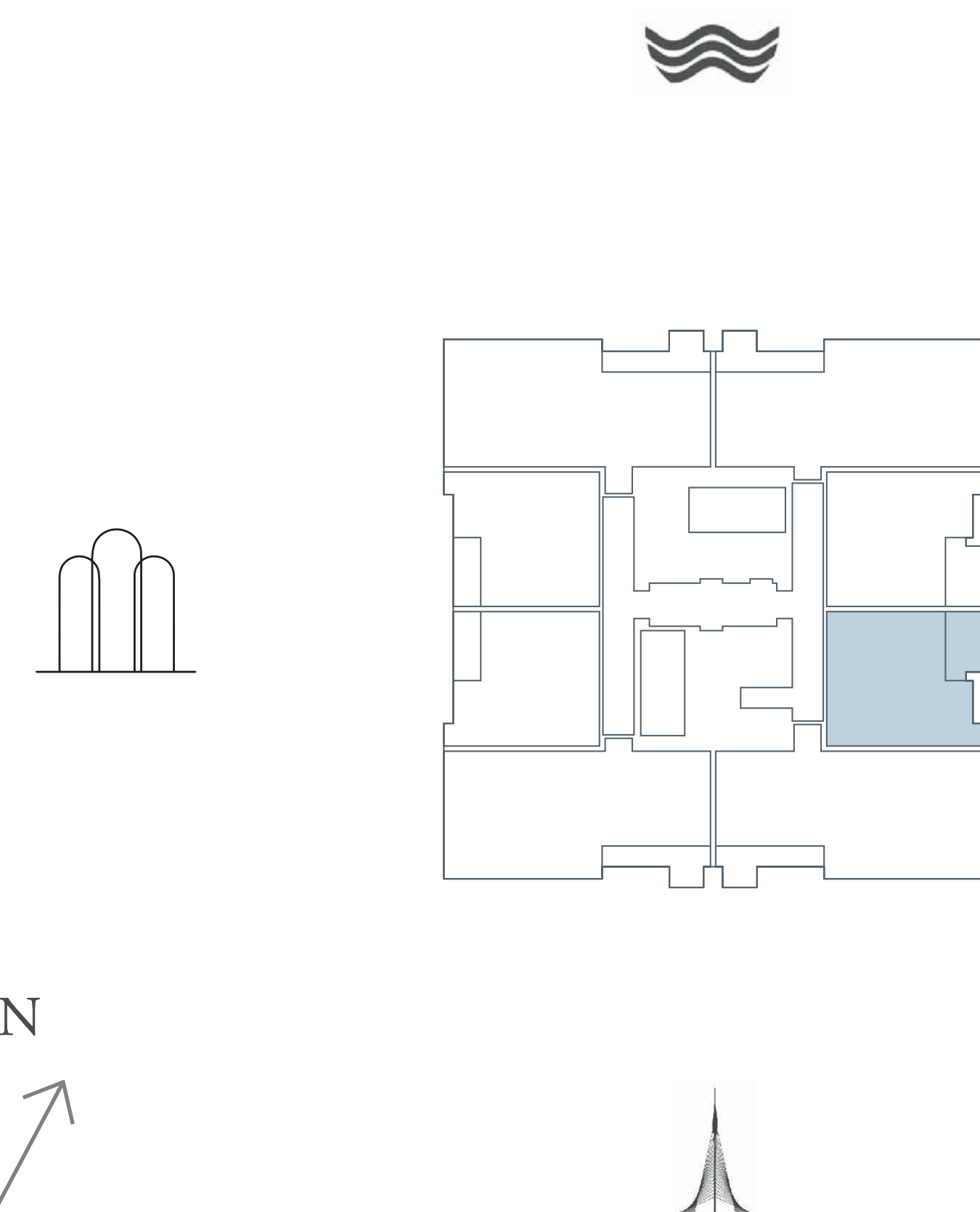

FLOOR PLAN 1. All dimensions are in imperial and metric, and measured from finish to finish excluding construction tolerances. 2. All materials, dimensions, and drawings are approximate only. 3. Information is subject to change without notice, at developer's absolute discretion. 4. Actual area may vary from the stated area. 5. Drawings not to scale. 6. All images used are for illustrative purposes only and do not represent the actual size, features, specifications, fittings, and furnishings. 7. The developer reserves the right to make revisions / alterations, at it's absolute discretion, without any liability whatsoever.

DUBAI CREEK HARBOUR

VIDA

RESIDENCES

CREEK BEACH

1 BEDROOM

UNIT 4 | LEVEL 02-25

SUITE AREA	631.20 SQ.FT.	58.64 SQ.M.
BALCONY AREA	69.75 SQ.FT.	6.48 SQ.M.
TOTAL AREA	700.95 SQ.FT.	65.12 SQ.M.

KEY PLAN LEVEL 02-25

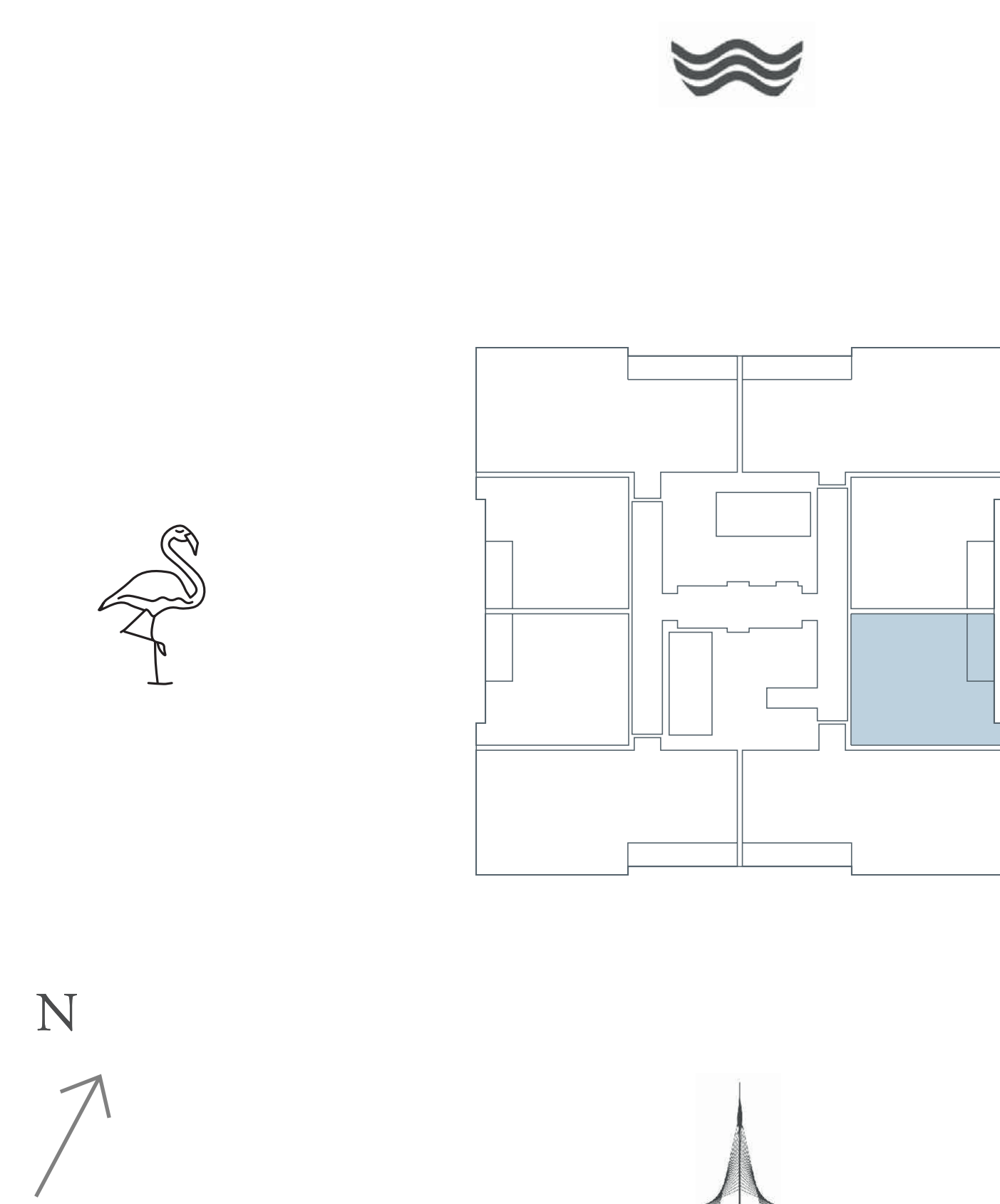

FLOOR PLAN 1. All dimensions are in imperial and metric, and measured from finish to finish excluding construction tolerances. 2. All materials, dimensions, and drawings are approximate only. 3. Information is subject to change without notice, at developer's absolute discretion. 4. Actual area may vary from the stated area. 5. Drawings not to scale. 6. All images used are for illustrative purposes only and do not represent the actual size, features, specifications, fittings, and furnishings. 7. The developer reserves the right to make revisions / alterations, at it's absolute discretion, without any liability whatsoever.

DUBAI CREEK HARBOUR

VIDA

RESIDENCES

CREEK BEACH

2 BEDROOM

UNIT 5 | LEVEL 01

SUITE AREA	1084.03 SQ.FT.	100.71 SQ.M.
BALCONY AREA	144.34 SQ.FT.	13.41 SQ.M.
TOTAL AREA	1228.37 SQ.FT.	114.12 SQ.M.

KEY PLAN LEVEL 01

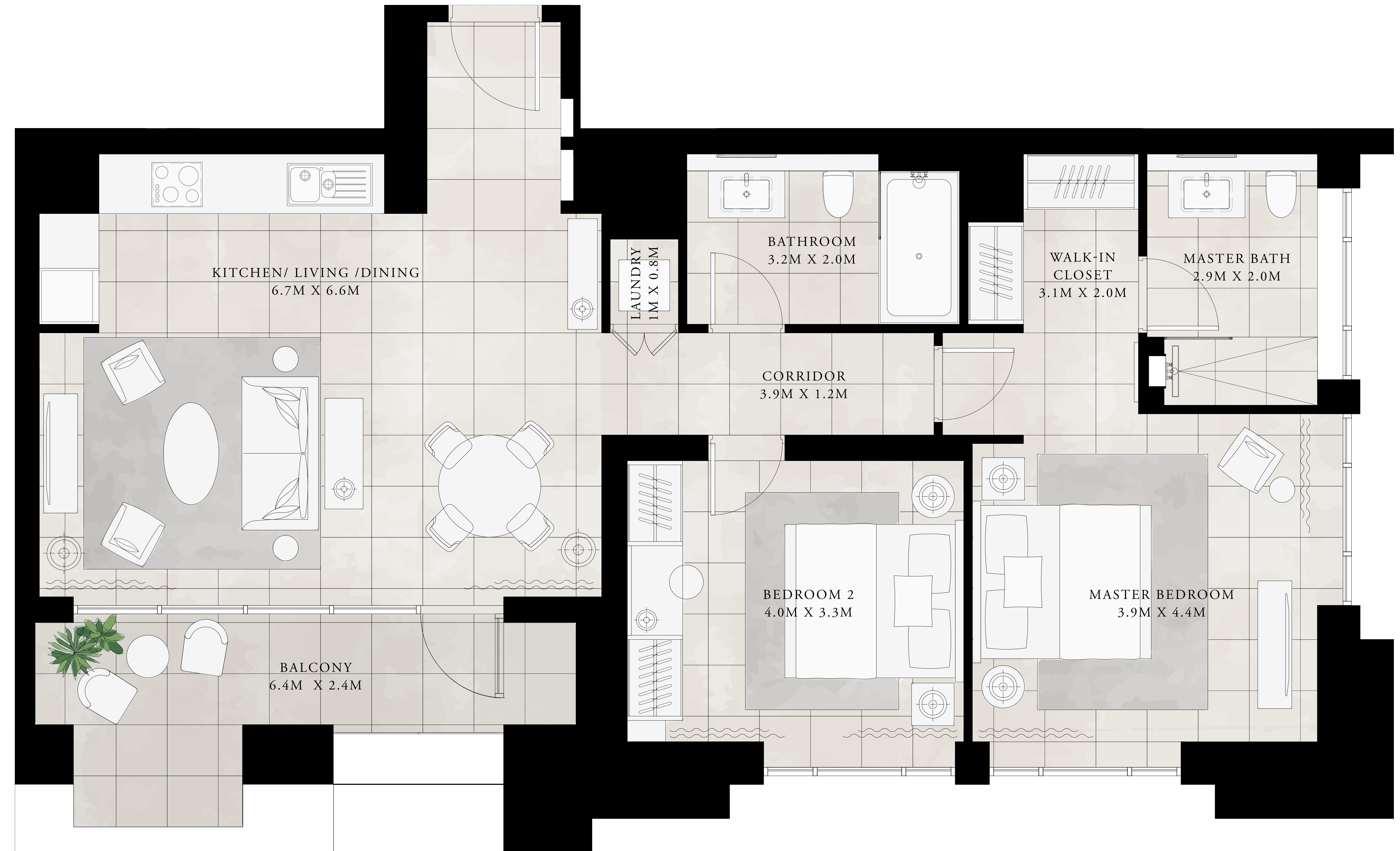
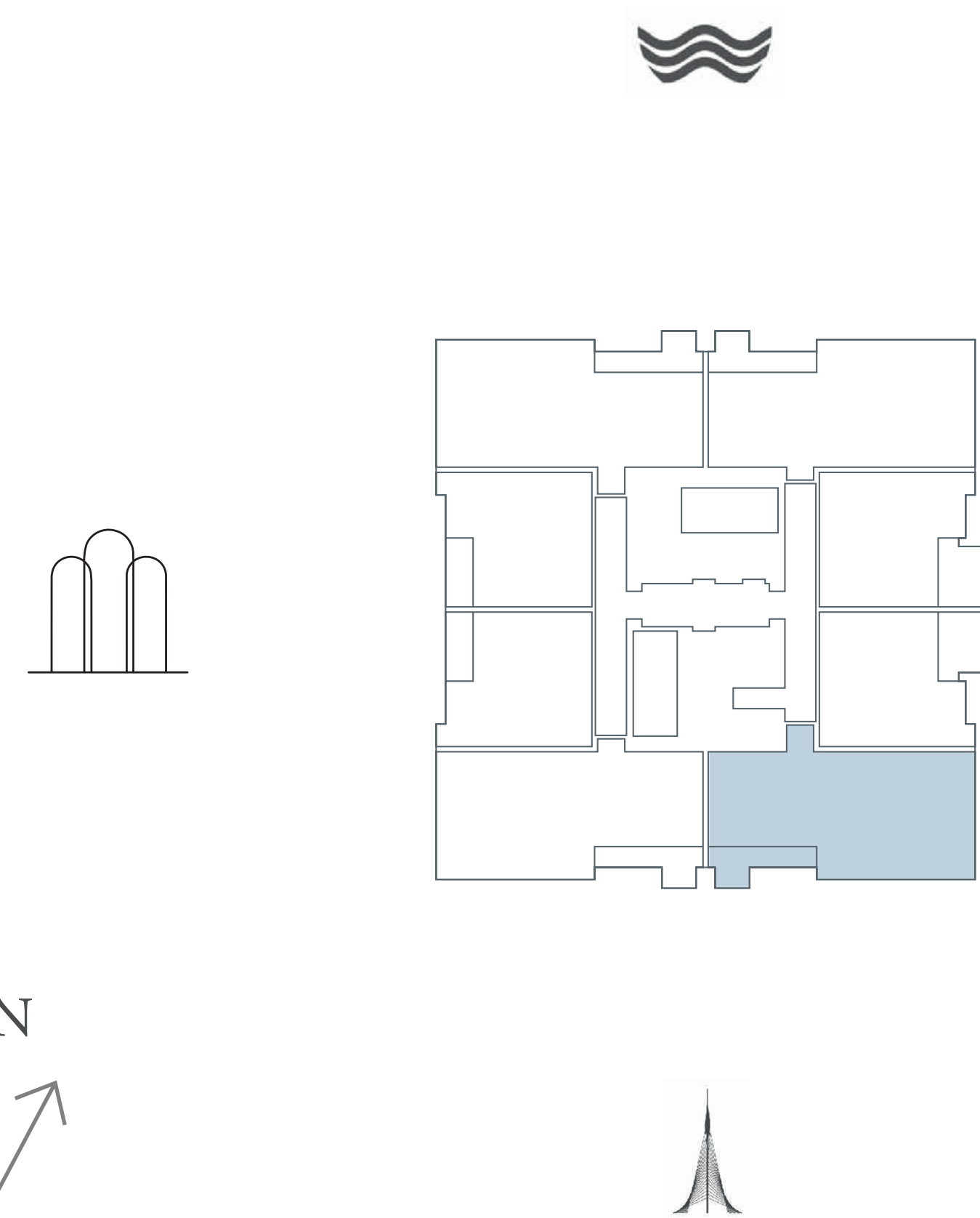

FLOOR PLAN 1. All dimensions are in imperial and metric, and measured from finish to finish excluding construction tolerances. 2. All materials, dimensions, and drawings are approximate only. 3. Information is subject to change without notice, at developer's absolute discretion. 4. Actual area may vary from the stated area. 5. Drawings not to scale. 6. All images used are for illustrative purposes only and do not represent the actual size, features, specifications, fittings, and furnishings. 7. The developer reserves the right to make revisions / alterations, at it's absolute discretion, without any liability whatsoever.

DUBAI CREEK HARBOUR

VIDA

RESIDENCES

CREEK BEACH

2 BEDROOM

UNIT 5 | LEVEL 02

SUITE AREA	1084.03 SQ.FT.	100.71 SQ.M.
BALCONY AREA	189.77 SQ.FT.	17.63 SQ.M.
TOTAL AREA	1273.80 SQ.FT.	118.34 SQ.M.

KEY PLAN LEVEL 02

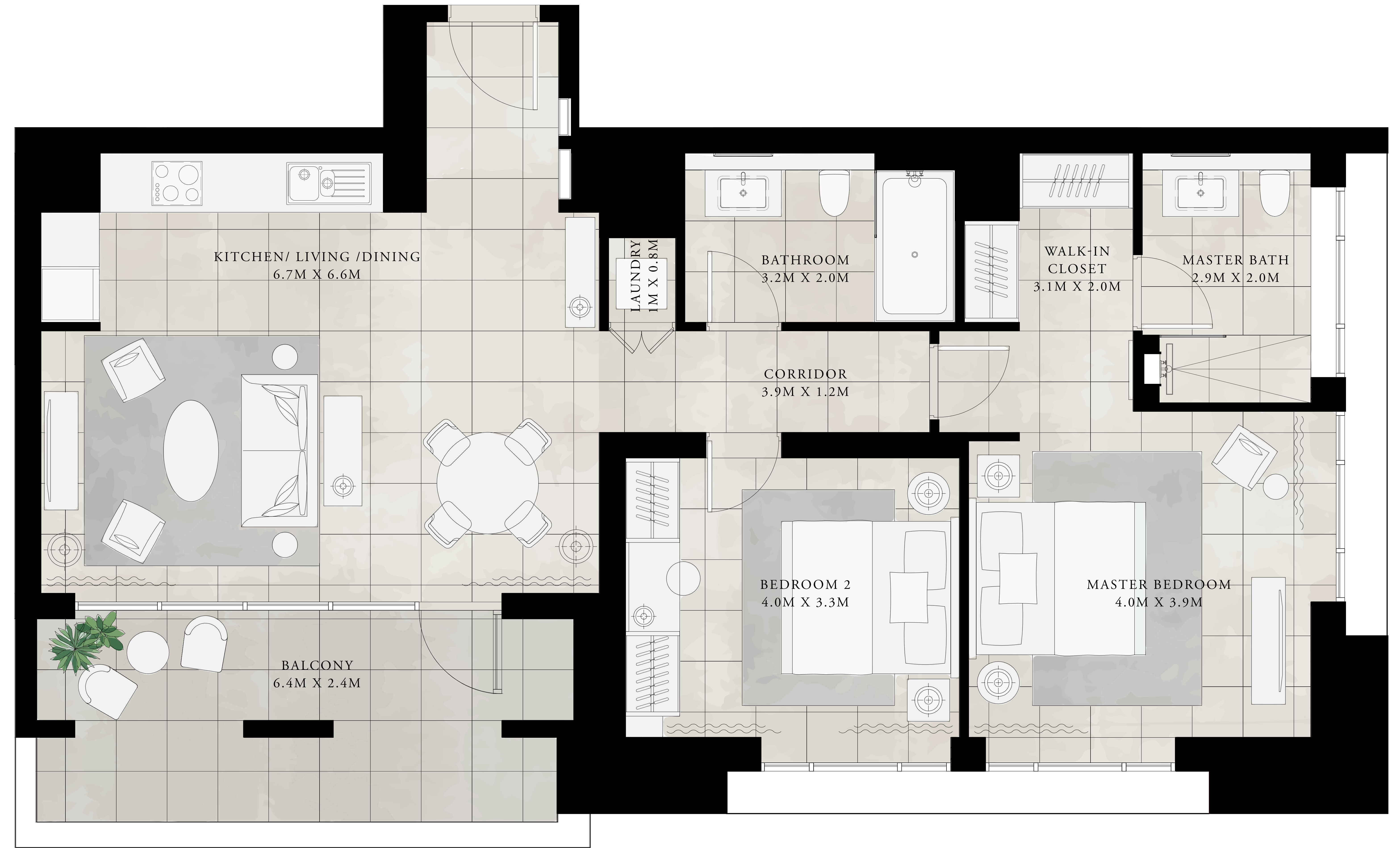
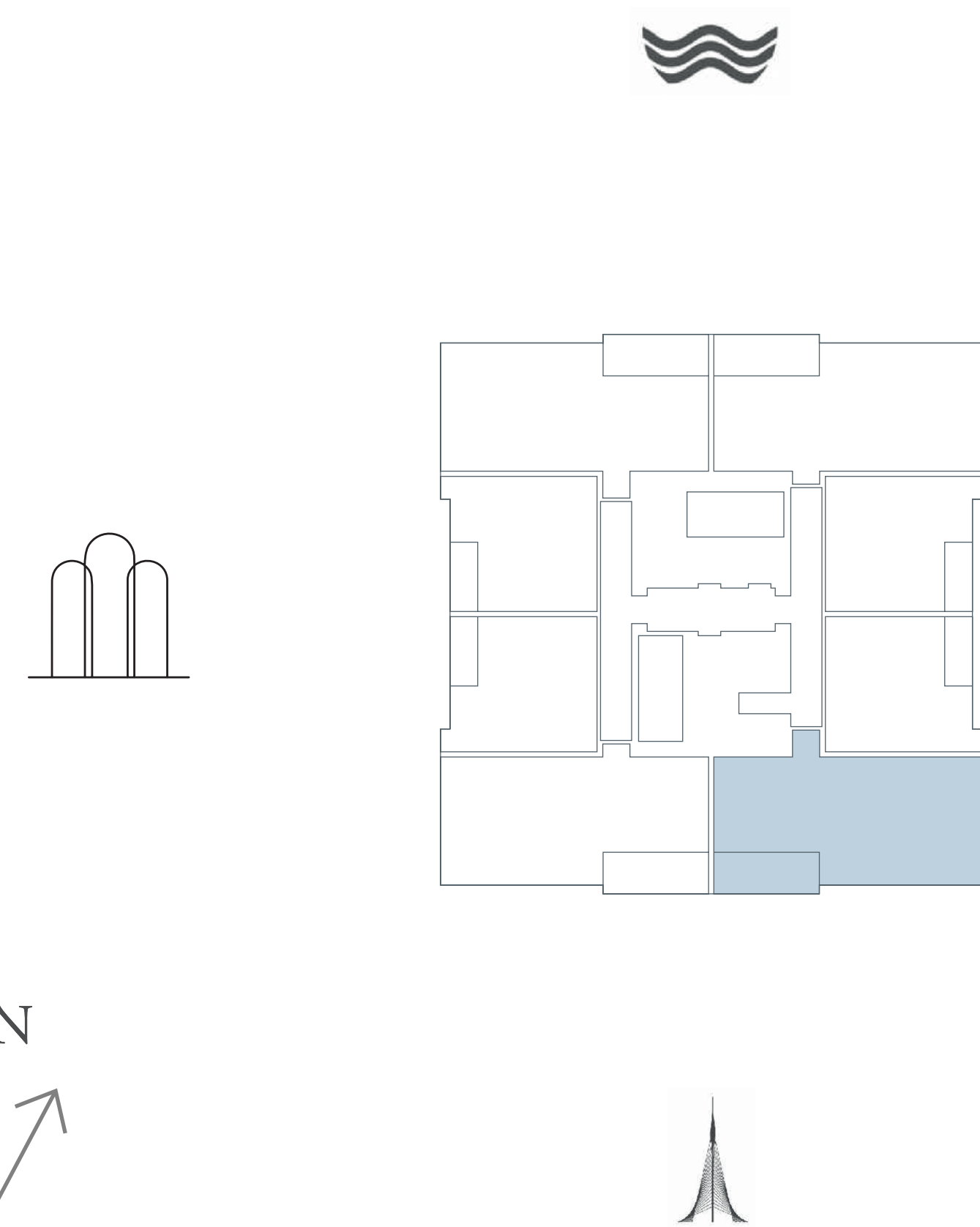

FLOOR PLAN 1. All dimensions are in imperial and metric, and measured from finish to finish excluding construction tolerances. 2. All materials, dimensions, and drawings are approximate only. 3. Information is subject to change without notice, at developer's absolute discretion. 4. Actual area may vary from the stated area. 5. Drawings not to scale. 6. All images used are for illustrative purposes only and do not represent the actual size, features, specifications, fittings, and furnishings. 7. The developer reserves the right to make revisions / alterations, at it's absolute discretion, without any liability whatsoever.

DUBAI CREEK HARBOUR

VIDA

RESIDENCES

CREEK BEACH

2 BEDROOM

UNIT 5 | LEVEL 03-25

SUITE AREA	1084.03 SQ.FT.	100.71 SQ.M.
BALCONY AREA	103.01 SQ.FT.	9.57 SQ.M.
TOTAL AREA	1187.04 SQ.FT.	110.28 SQ.M.

KEY PLAN LEVEL 03-25

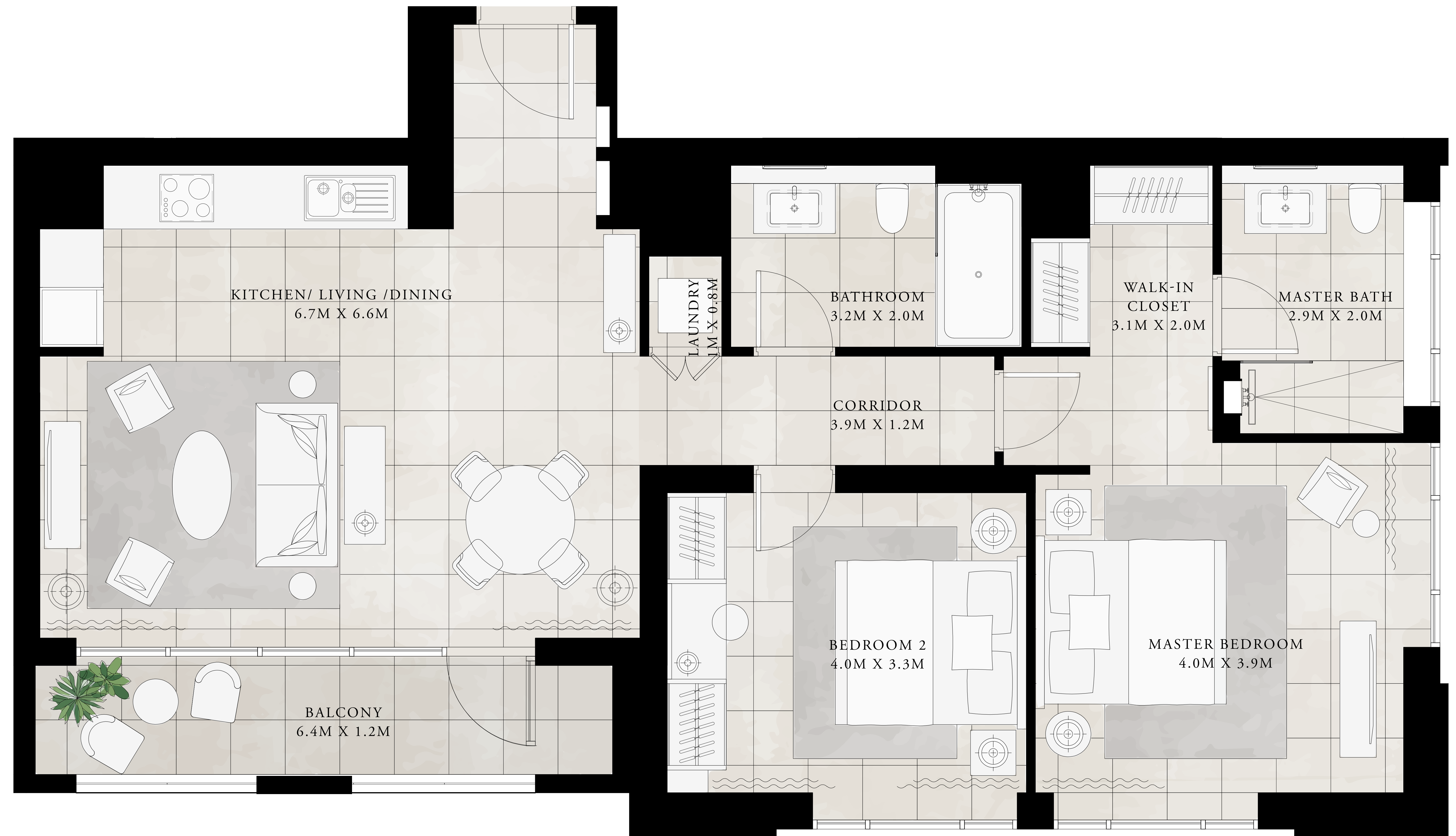
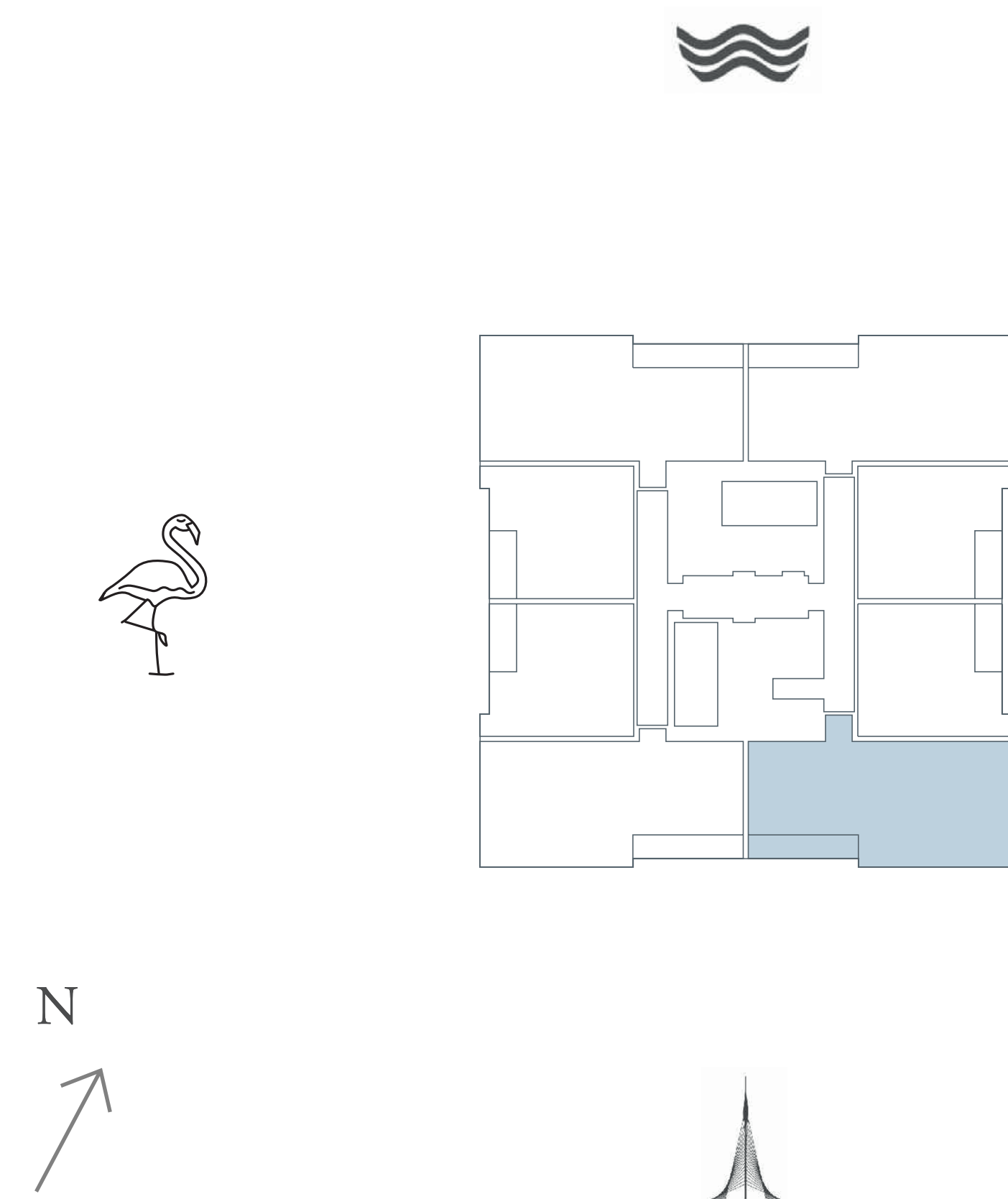

FLOOR PLAN 1. All dimensions are in imperial and metric, and measured from finish to finish excluding construction tolerances. 2. All materials, dimensions, and drawings are approximate only. 3. Information is subject to change without notice, at developer's absolute discretion. 4. Actual area may vary from the stated area. 5. Drawings not to scale. 6. All images used are for illustrative purposes only and do not represent the actual size, features, specifications, fittings, and furnishings. 7. The developer reserves the right to make revisions / alterations, at it's absolute discretion, without any liability whatsoever.

DUBAI CREEK HARBOUR

VIDA

RESIDENCES

CREEK BEACH

2 BEDROOM

UNIT 6 | LEVEL 01

SUITE AREA	1065.52 SQ.FT.	98.99 SQ.M.
BALCONY AREA	144.34 SQ.FT.	13.41 SQ.M.
TOTAL AREA	1209.86 SQ.FT.	112.40 SQ.M.

KEY PLAN LEVEL 01

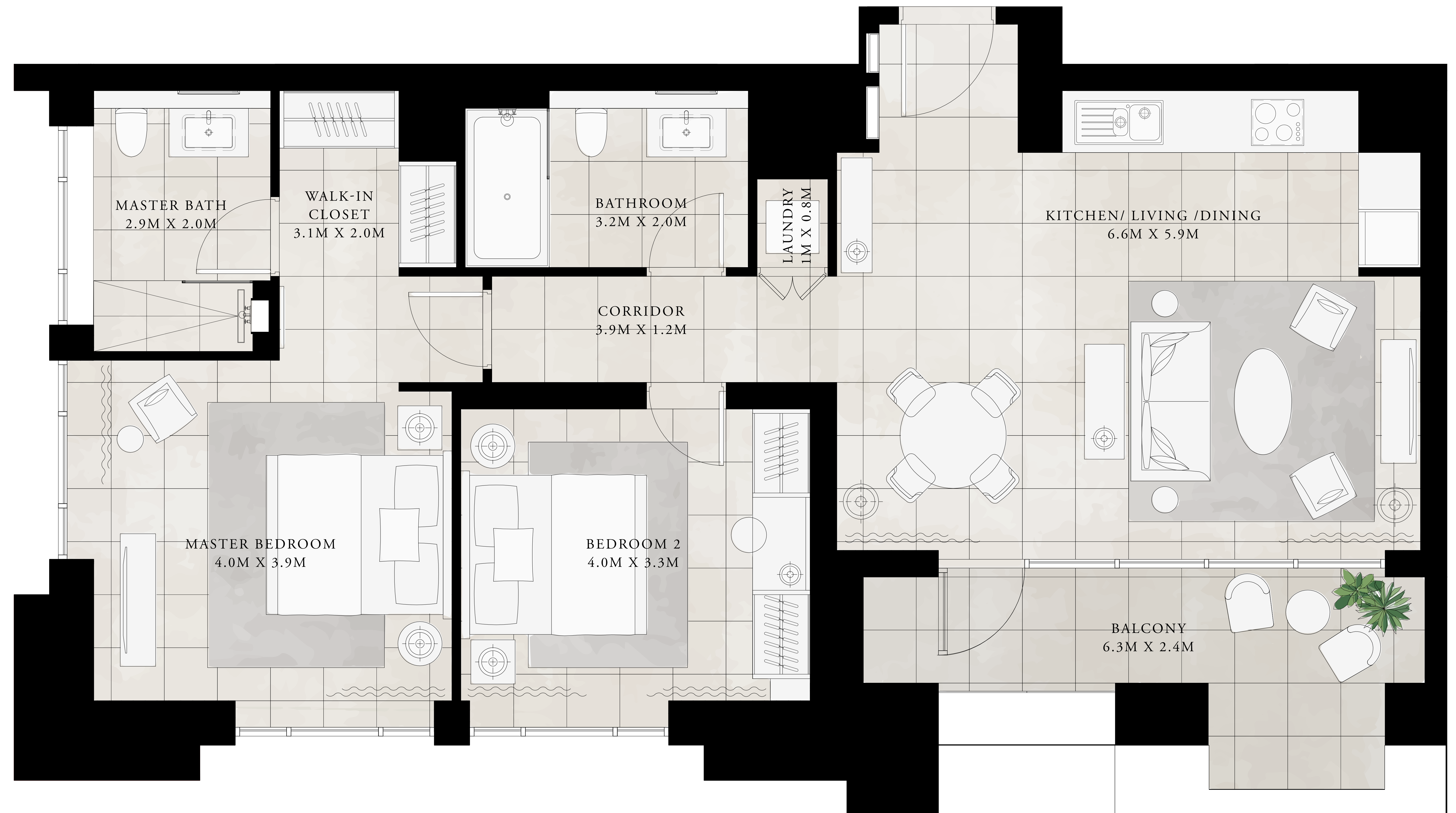
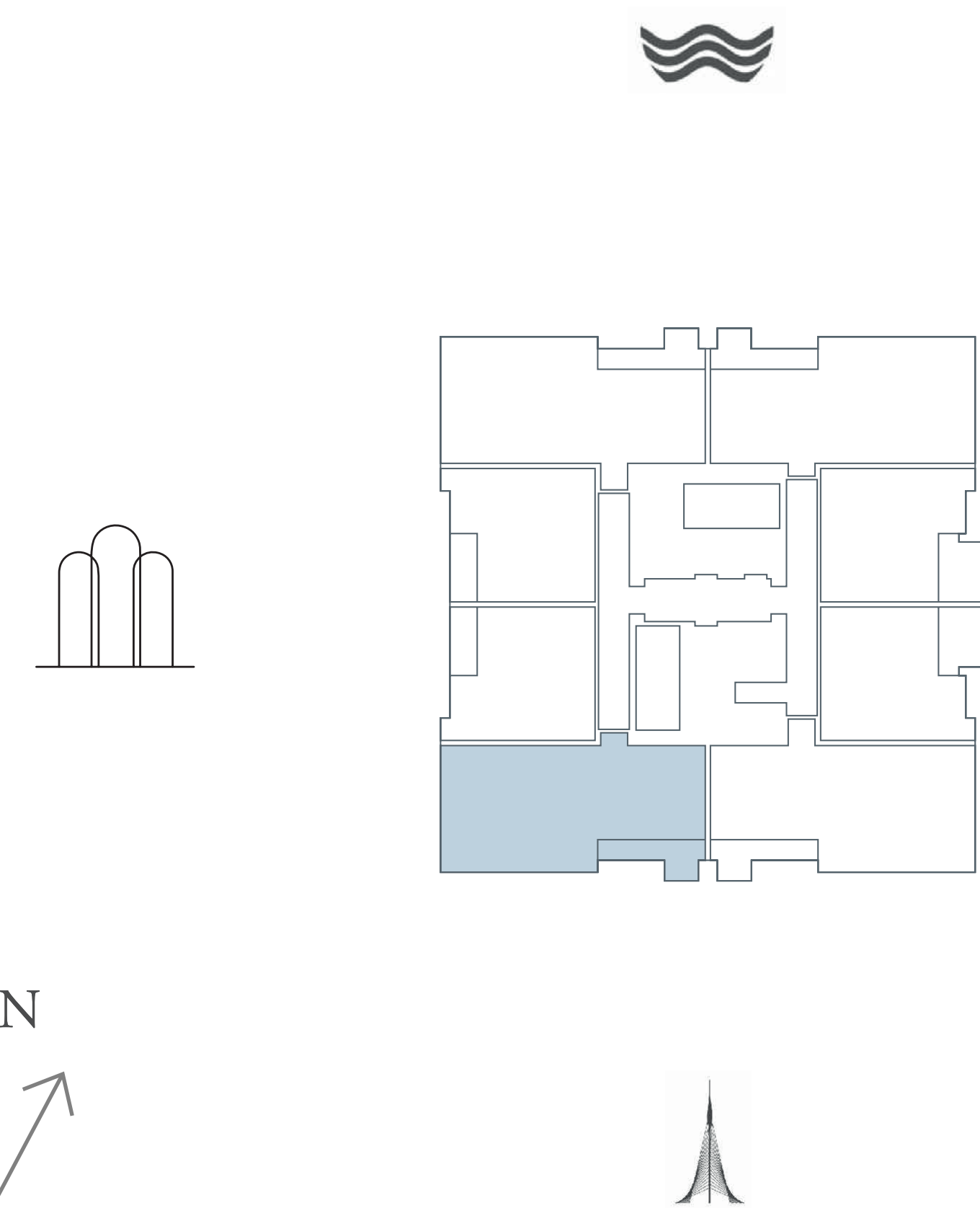

FLOOR PLAN 1. All dimensions are in imperial and metric, and measured from finish to finish excluding construction tolerances. 2. All materials, dimensions, and drawings are approximate only. 3. Information is subject to change without notice, at developer's absolute discretion. 4. Actual area may vary from the stated area. 5. Drawings not to scale. 6. All images used are for illustrative purposes only and do not represent the actual size, features, specifications, fittings, and furnishings. 7. The developer reserves the right to make revisions / alterations, at it's absolute discretion, without any liability whatsoever.

DUBAI CREEK HARBOUR

VIDA

RESIDENCES

CREEK BEACH

2 BEDROOM

UNIT 6 | LEVEL 02

SUITE AREA	1065.52 SQ.FT.	98.99 SQ.M.
BALCONY AREA	189.77 SQ.FT.	17.63 SQ.M.
TOTAL AREA	1255.29 SQ.FT.	116.62 SQ.M.

KEY PLAN LEVEL 02

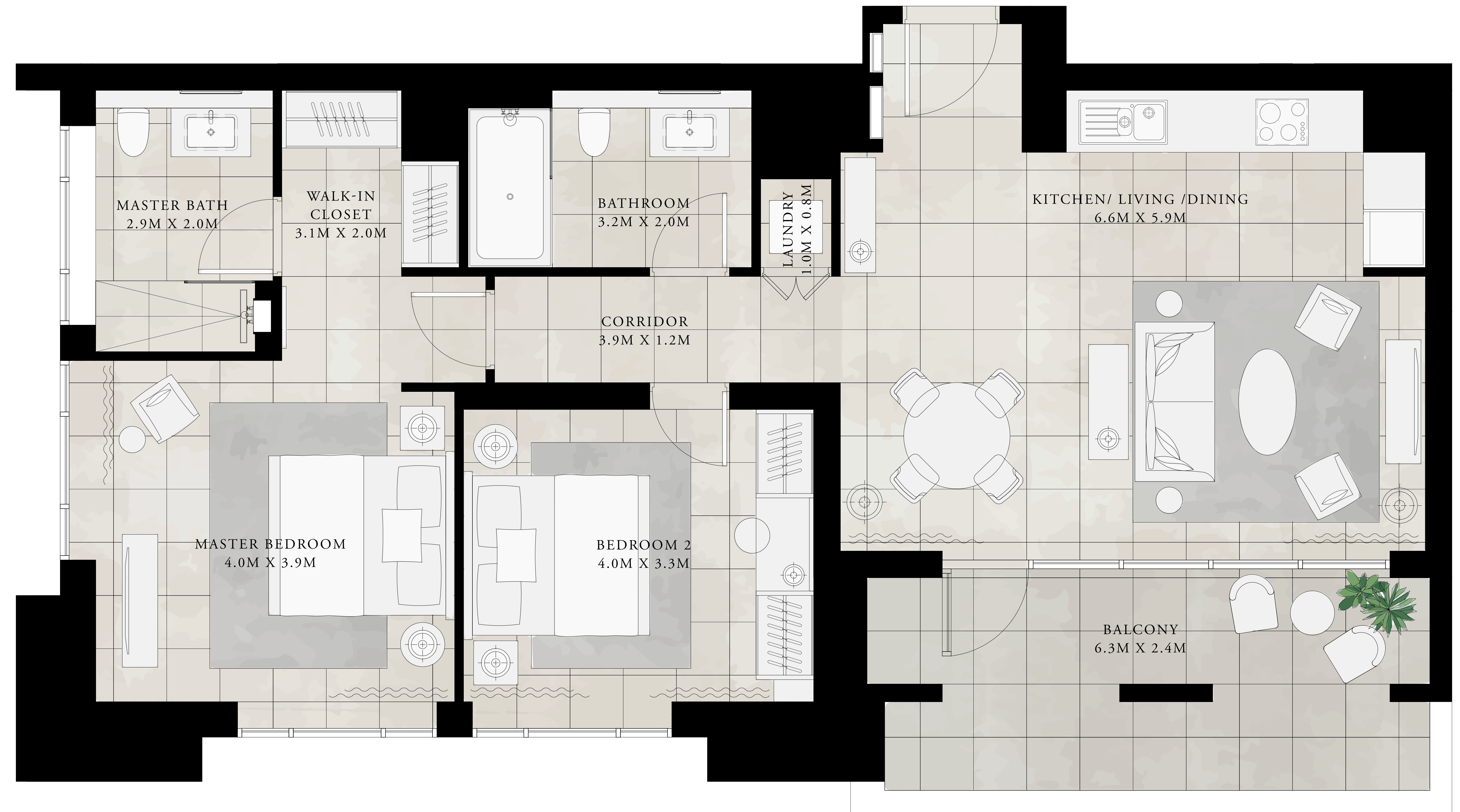
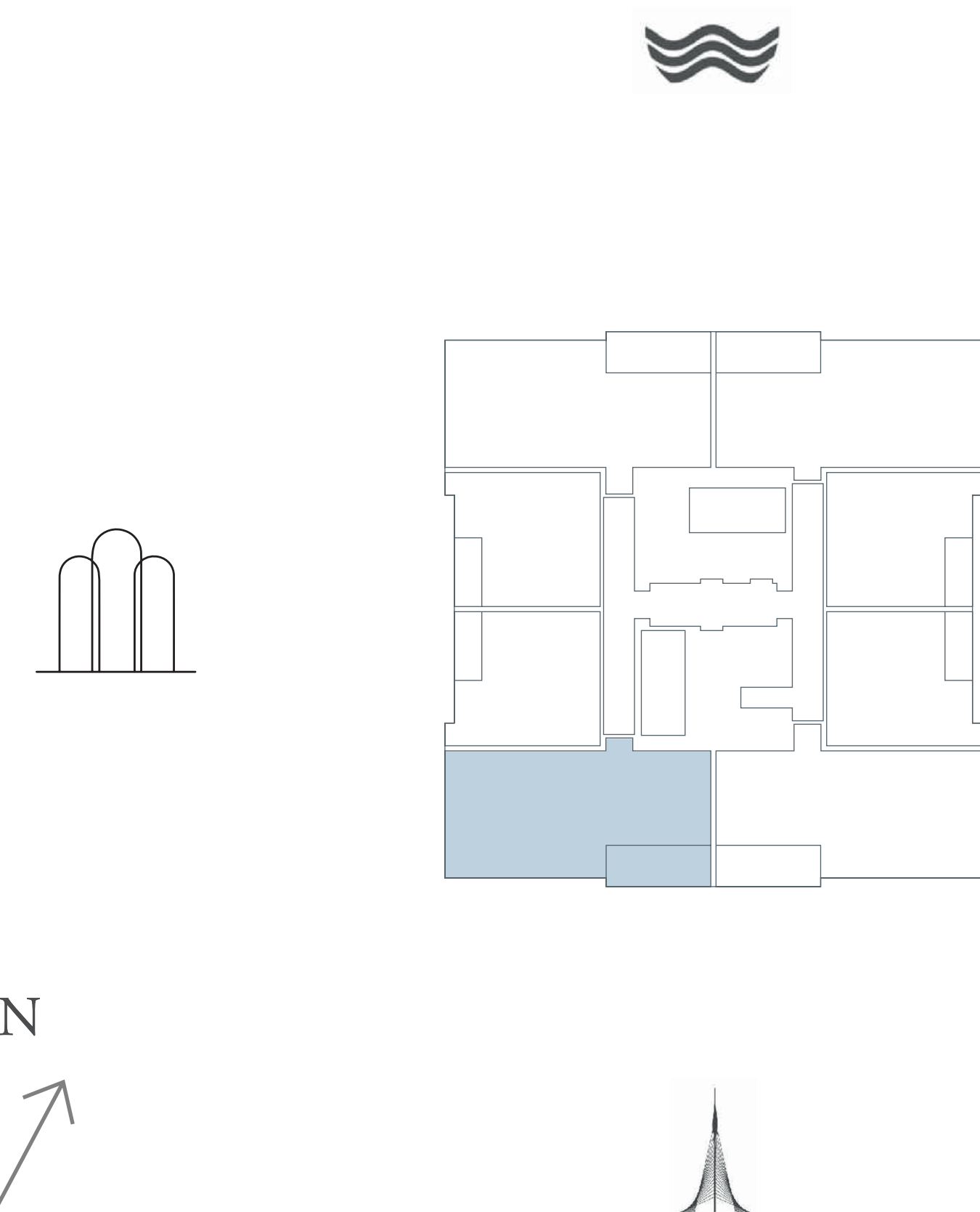

FLOOR PLAN 1. All dimensions are in imperial and metric, and measured from finish to finish excluding construction tolerances. 2. All materials, dimensions, and drawings are approximate only. 3. Information is subject to change without notice, at developer's absolute discretion. 4. Actual area may vary from the stated area. 5. Drawings not to scale. 6. All images used are for illustrative purposes only and do not represent the actual size, features, specifications, fittings, and furnishings. 7. The developer reserves the right to make revisions / alterations, at it's absolute discretion, without any liability whatsoever.

DUBAI CREEK HARBOUR

VIDA

RESIDENCES

CREEK BEACH

2 BEDROOM

UNIT 6 | LEVEL 03-25

SUITE AREA	1065.52 SQ.FT.	98.99 SQ.M.
BALCONY AREA	103.01 SQ.FT.	9.57 SQ.M.
TOTAL AREA	1168.53 SQ.FT.	108.56 SQ.M.

KEY PLAN LEVEL 03-25

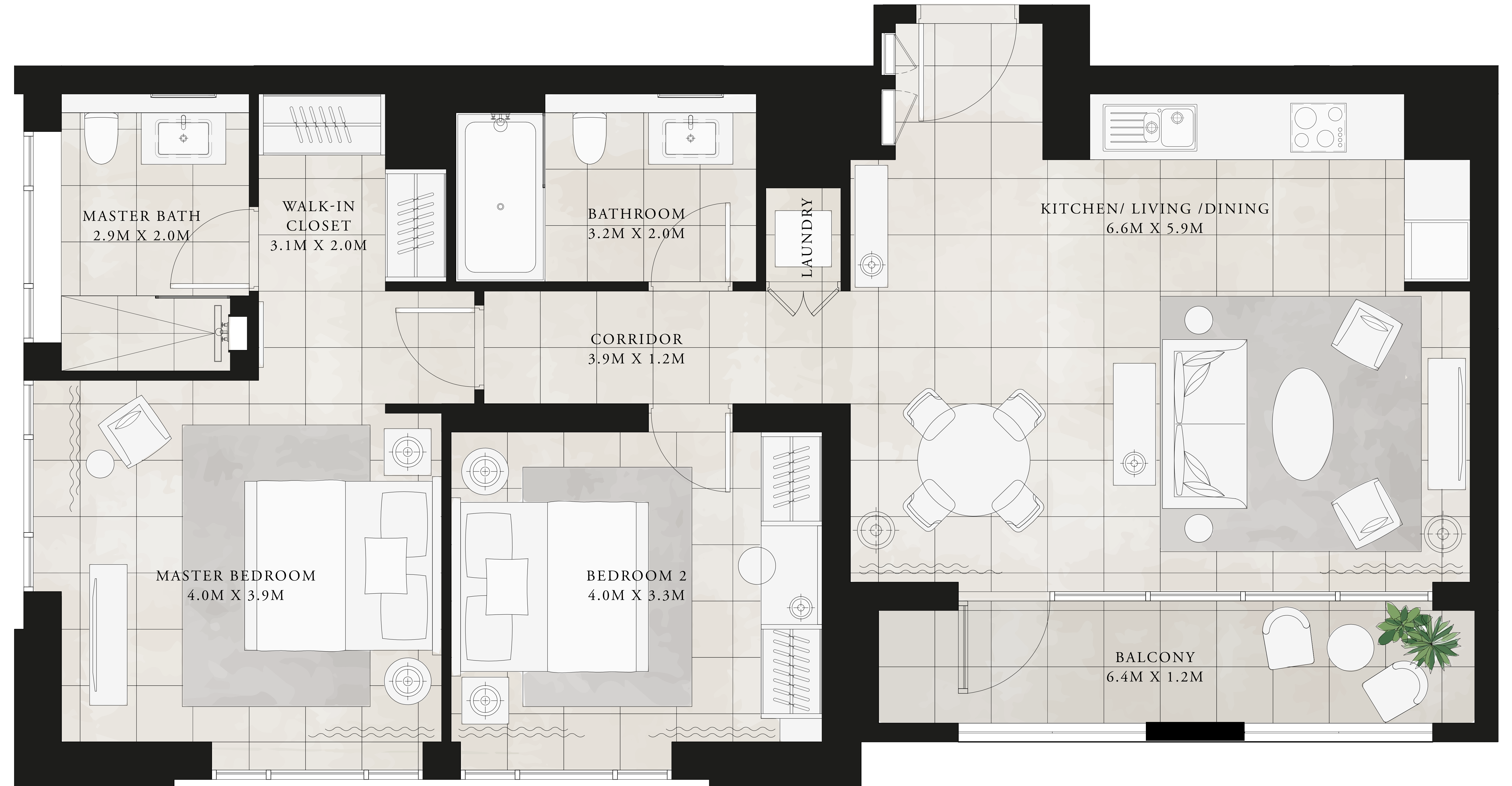
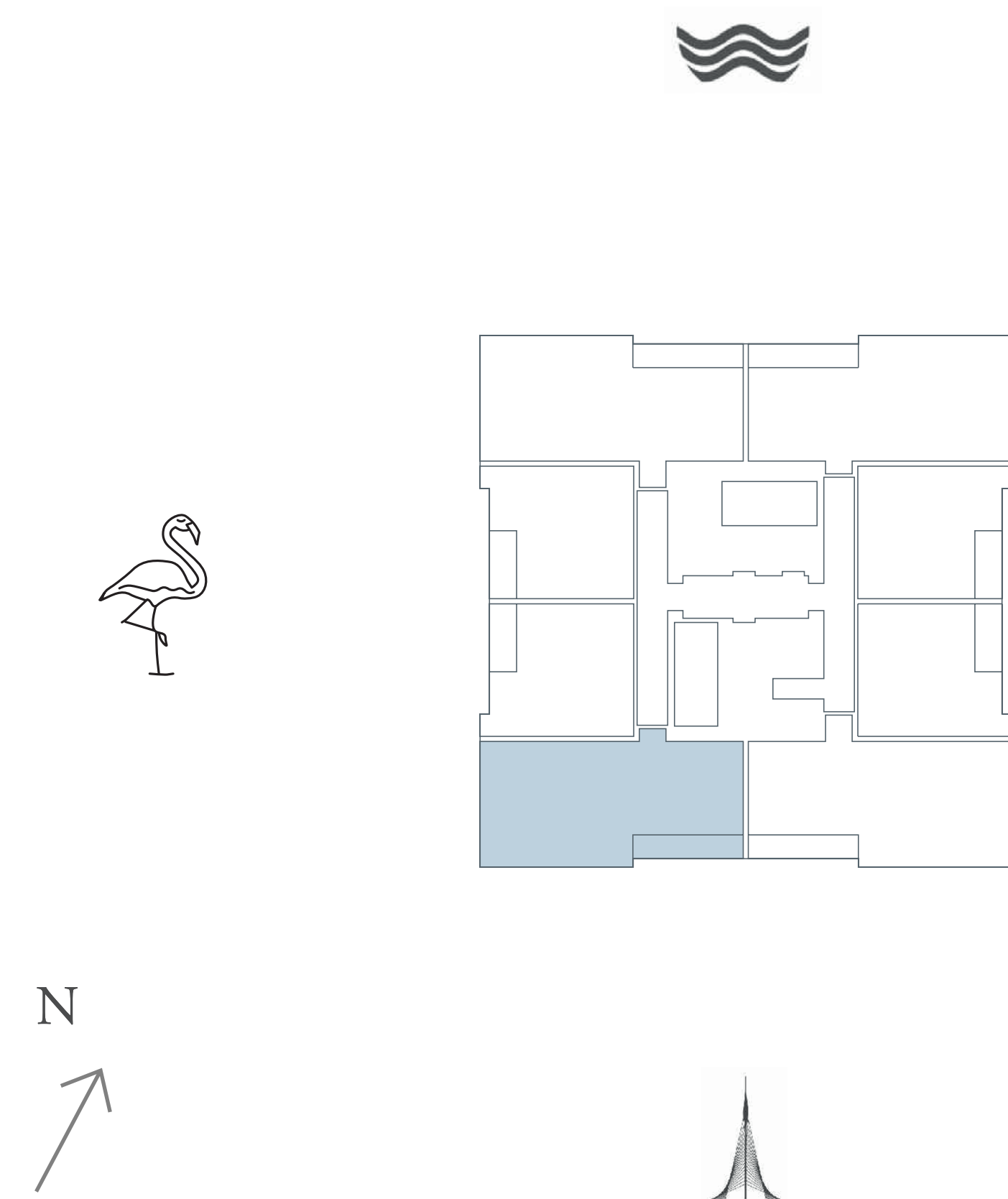

FLOOR PLAN 1. All dimensions are in imperial and metric, and measured from finish to finish excluding construction tolerances. 2. All materials, dimensions, and drawings are approximate only. 3. Information is subject to change without notice, at developer's absolute discretion. 4. Actual area may vary from the stated area. 5. Drawings not to scale. 6. All images used are for illustrative purposes only and do not represent the actual size, features, specifications, fittings, and furnishings. 7. The developer reserves the right to make revisions / alterations, at it's absolute discretion, without any liability whatsoever.

DUBAI CREEK HARBOUR

VIDA

RESIDENCES

CREEK BEACH

1 BEDROOM

UNIT 7 | LEVEL 01-07

SUITE AREA	625.28 SQ.FT.	58.09 SQ.M.
BALCONY AREA	69.75 SQ.FT.	6.48 SQ.M.
TOTAL AREA	695.03 SQ.FT.	64.57 SQ.M.

KEY PLAN LEVEL 01-07

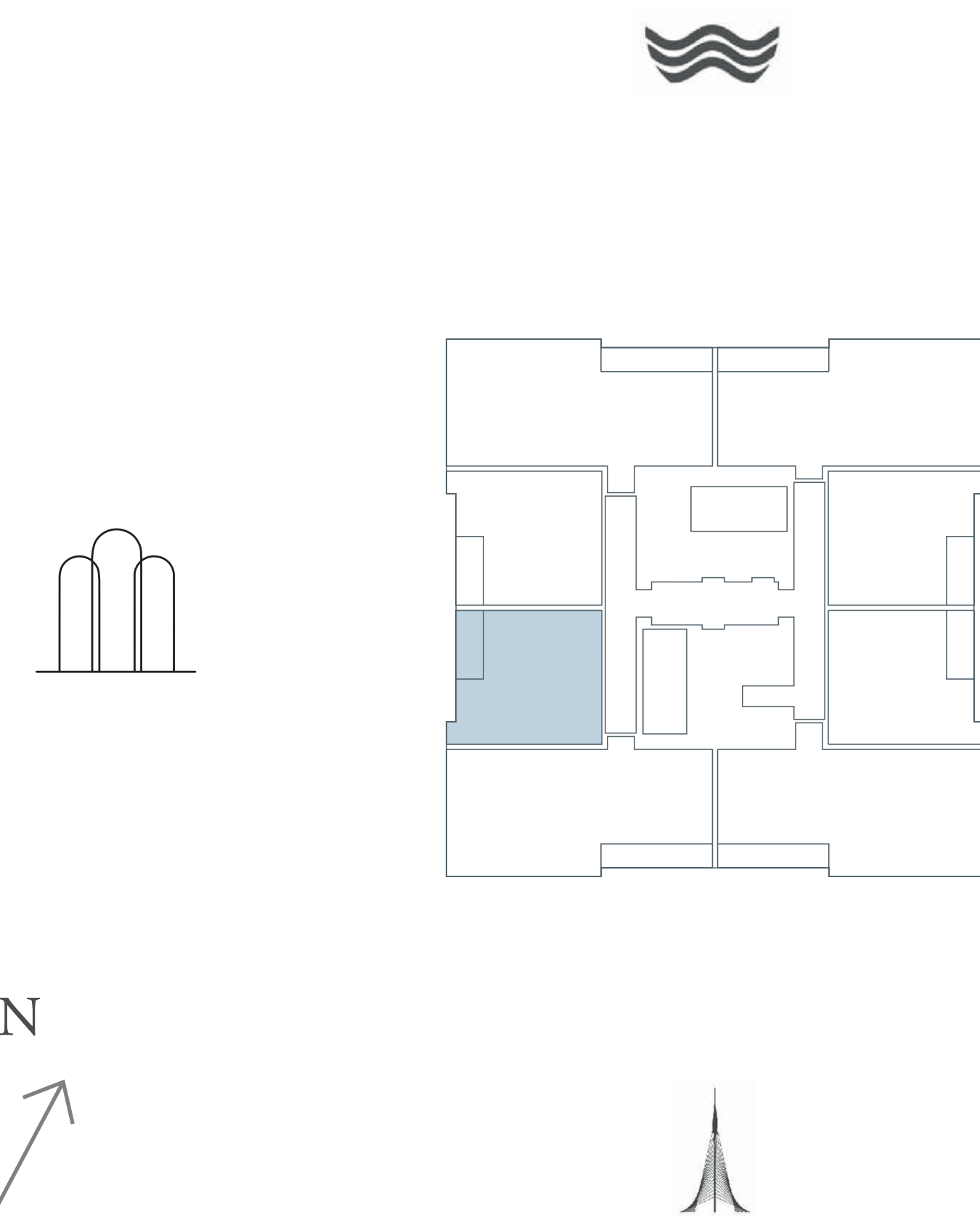

FLOOR PLAN 1. All dimensions are in imperial and metric, and measured from finish to finish excluding construction tolerances. 2. All materials, dimensions, and drawings are approximate only. 3. Information is subject to change without notice, at developer's absolute discretion. 4. Actual area may vary from the stated area. 5. Drawings not to scale. 6. All images used are for illustrative purposes only and do not represent the actual size, features, specifications, fittings, and furnishings. 7. The developer reserves the right to make revisions / alterations, at it's absolute discretion, without any liability whatsoever.

DUBAI CREEK HARBOUR

VIDA

RESIDENCES

CREEK BEACH

1 BEDROOM

UNIT 7 | LEVEL 08-25

SUITE AREA	625.28 SQ.FT.	58.09 SQ.M.
BALCONY AREA	69.75 SQ.FT.	6.48 SQ.M.
TOTAL AREA	695.03 SQ.FT.	64.57 SQ.M.

KEY PLAN LEVEL 08-25

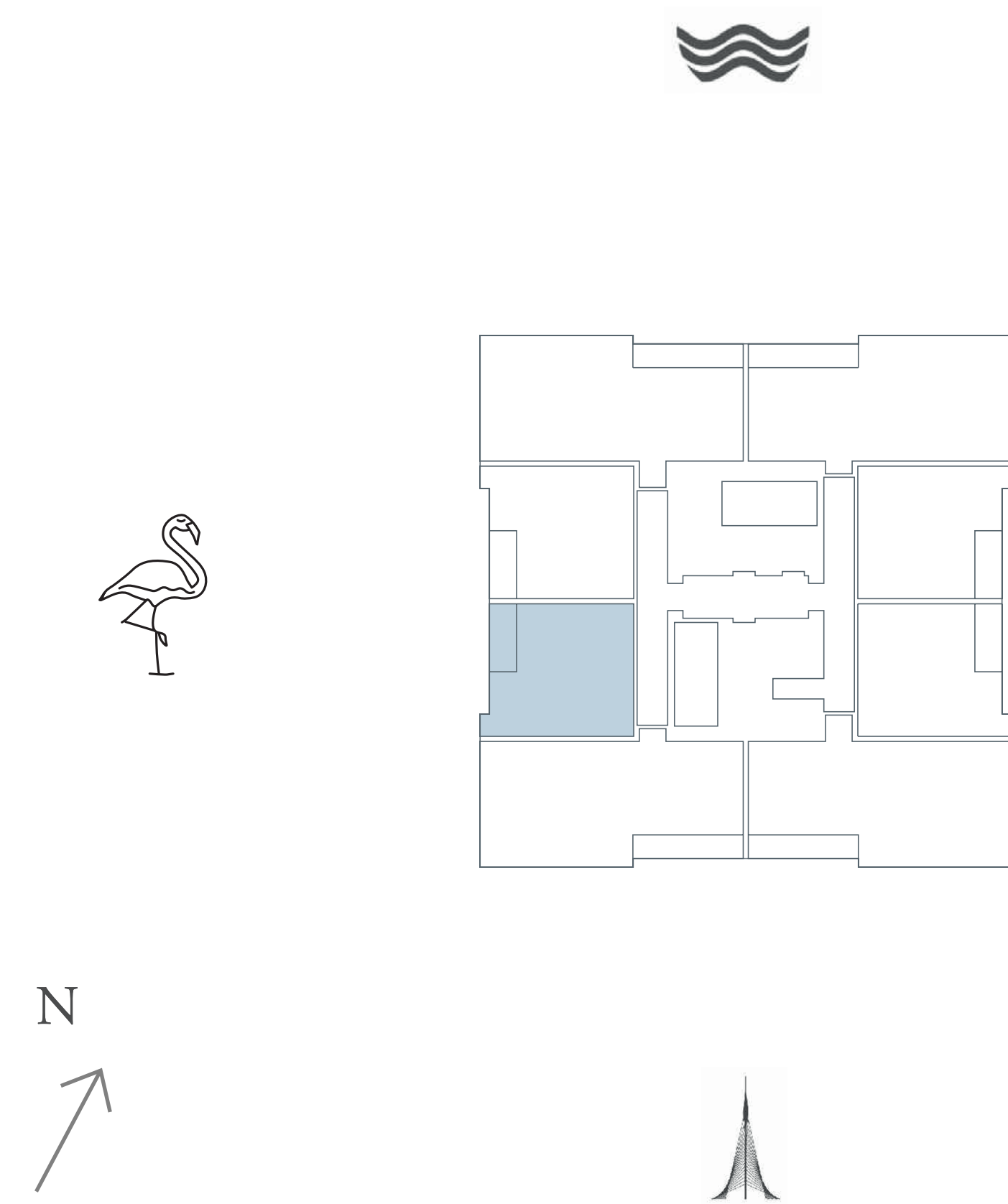

FLOOR PLAN 1. All dimensions are in imperial and metric, and measured from finish to finish excluding construction tolerances. 2. All materials, dimensions, and drawings are approximate only. 3. Information is subject to change without notice, at developer's absolute discretion. 4. Actual area may vary from the stated area. 5. Drawings not to scale. 6. All images used are for illustrative purposes only and do not represent the actual size, features, specifications, fittings, and furnishings. 7. The developer reserves the right to make revisions / alterations, at it's absolute discretion, without any liability whatsoever.

DUBAI CREEK HARBOUR

VIDA

RESIDENCES

CREEK BEACH

1 BEDROOM

UNIT 8 | LEVEL 01-07

SUITE AREA	631.73 SQ.FT.	58.69 SQ.M.
BALCONY AREA	69.75 SQ.FT.	6.48 SQ.M.
TOTAL AREA	701.48 SQ.FT.	65.17 SQ.M.

KEY PLAN LEVEL 01-07

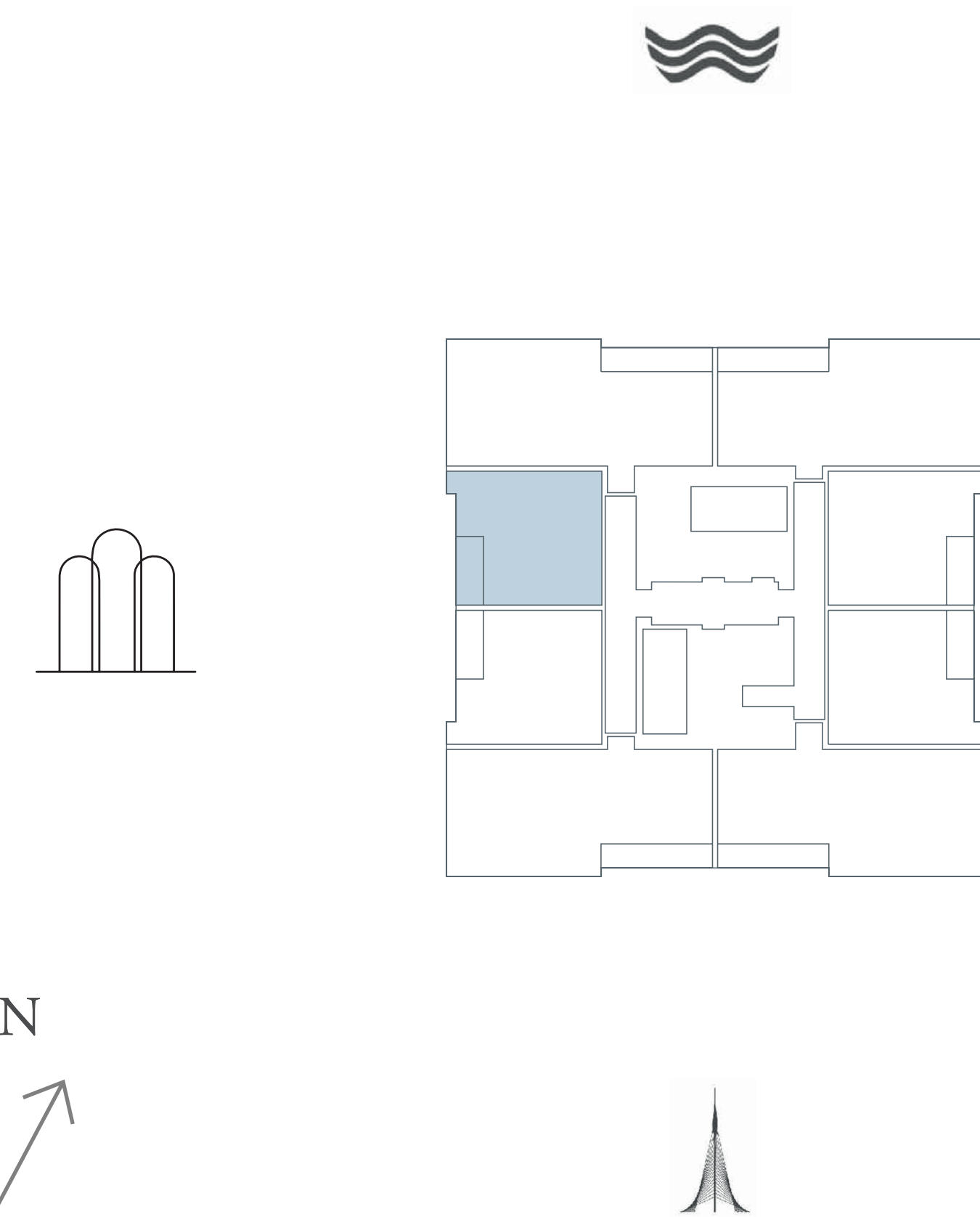

FLOOR PLAN 1. All dimensions are in imperial and metric, and measured from finish to finish excluding construction tolerances. 2. All materials, dimensions, and drawings are approximate only. 3. Information is subject to change without notice, at developer's absolute discretion. 4. Actual area may vary from the stated area. 5. Drawings not to scale. 6. All images used are for illustrative purposes only and do not represent the actual size, features, specifications, fittings, and furnishings. 7. The developer reserves the right to make revisions / alterations, at it's absolute discretion, without any liability whatsoever.

DUBAI CREEK HARBOUR

VIDA

RESIDENCES

CREEK BEACH

1 BEDROOM

UNIT 8 | LEVEL 08-25

SUITE AREA	631.73 SQ.FT.	58.69 SQ.M.
BALCONY AREA	69.75 SQ.FT.	6.48 SQ.M.
TOTAL AREA	701.48 SQ.FT.	65.17 SQ.M.

KEY PLAN LEVEL 08-25

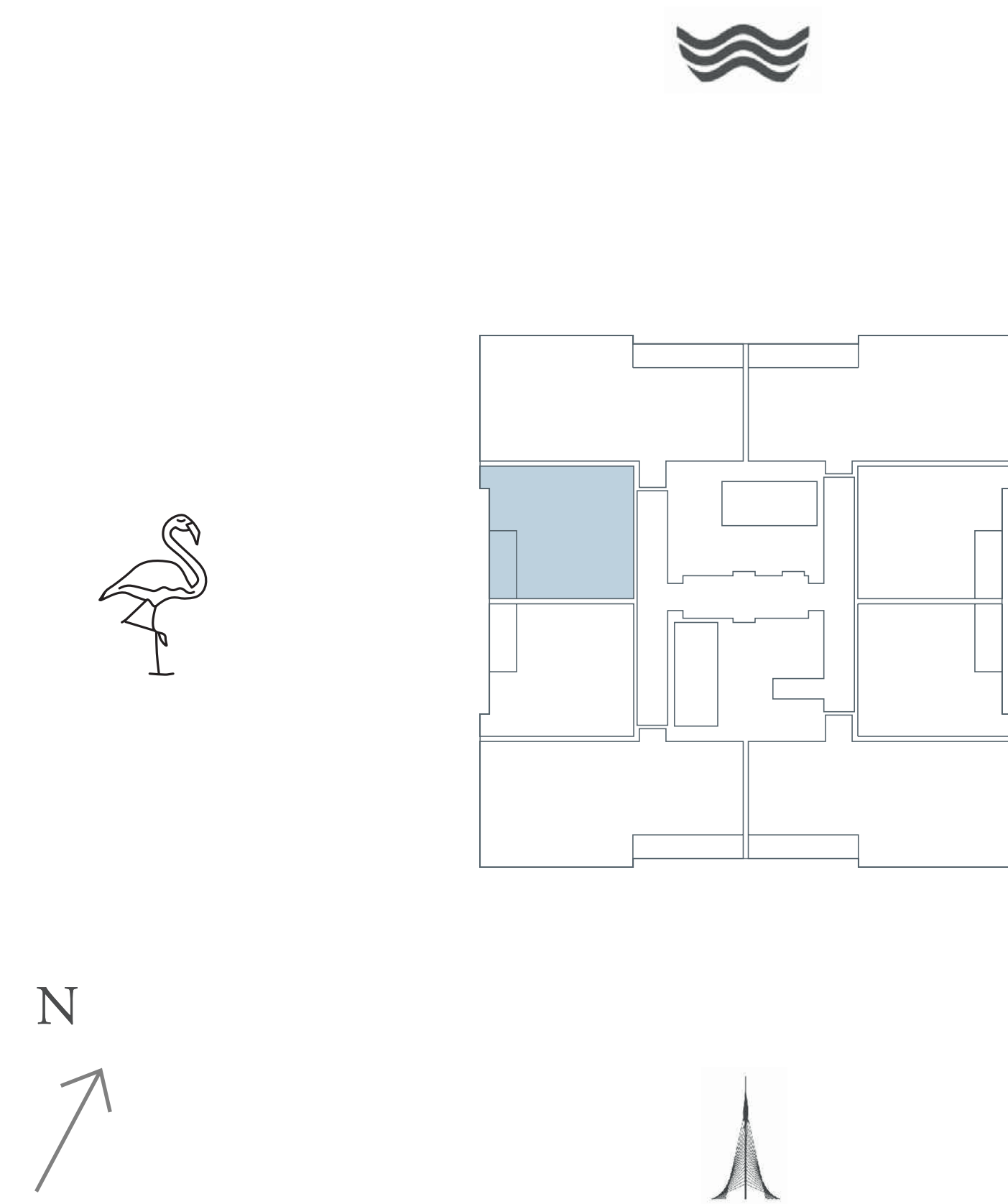

FLOOR PLAN 1. All dimensions are in imperial and metric, and measured from finish to finish excluding construction tolerances. 2. All materials, dimensions, and drawings are approximate only. 3. Information is subject to change without notice, at developer's absolute discretion. 4. Actual area may vary from the stated area. 5. Drawings not to scale. 6. All images used are for illustrative purposes only and do not represent the actual size, features, specifications, fittings, and furnishings. 7. The developer reserves the right to make revisions / alterations, at it's absolute discretion, without any liability whatsoever.

DUBAI CREEK HARBOUR

VIDA

RESIDENCES

CREEK BEACH

3 BEDROOM

UNIT 1 | LEVEL 27

SUITE AREA	1871.20 SQ.FT.	173.84 SQ.M.
BALCONY AREA	1261.21 SQ.FT.	117.17 SQ.M.
TOTAL AREA	3132.41 SQ.FT.	291.01 SQ.M.

KEY PLAN LEVEL 27

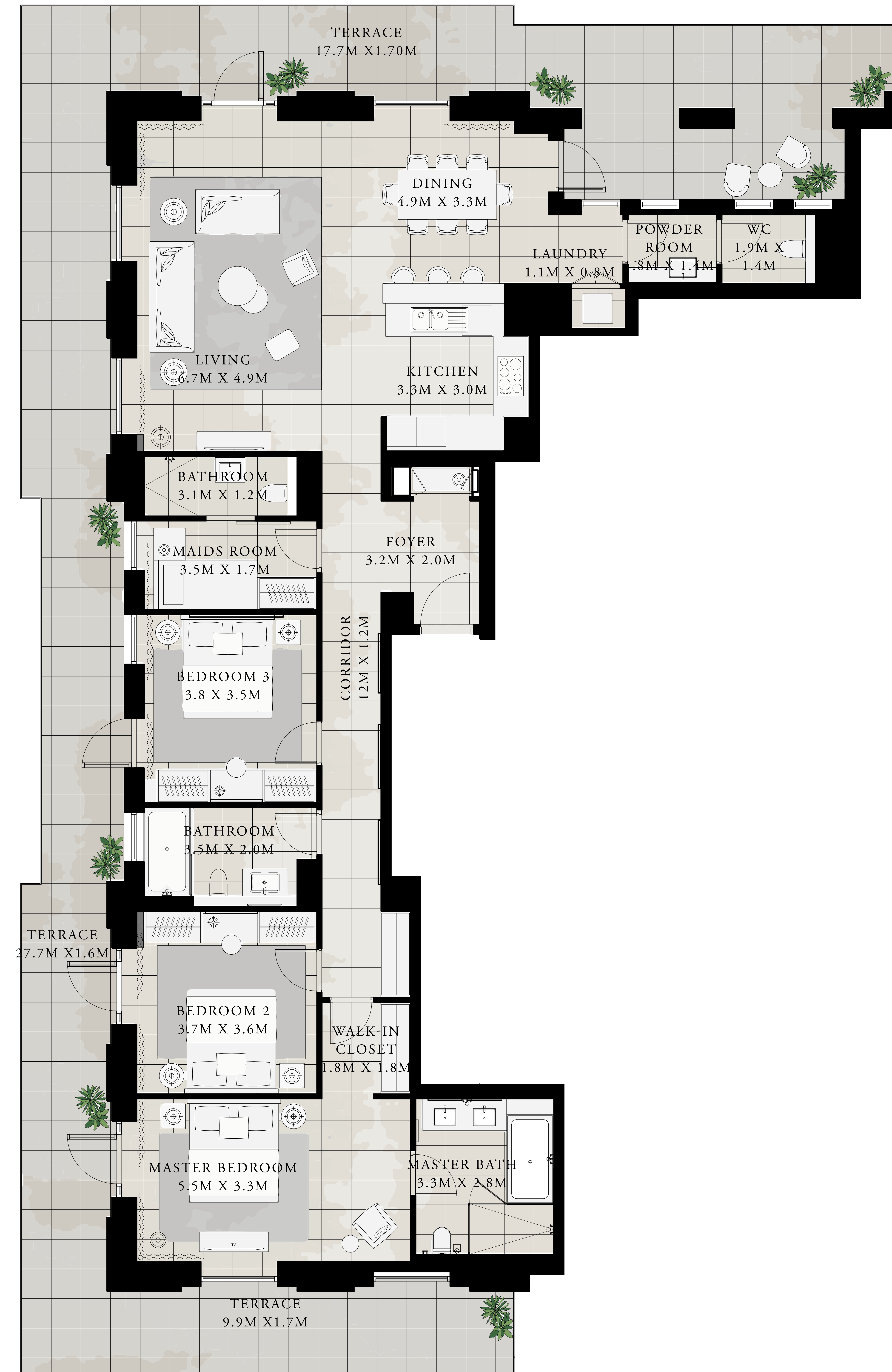
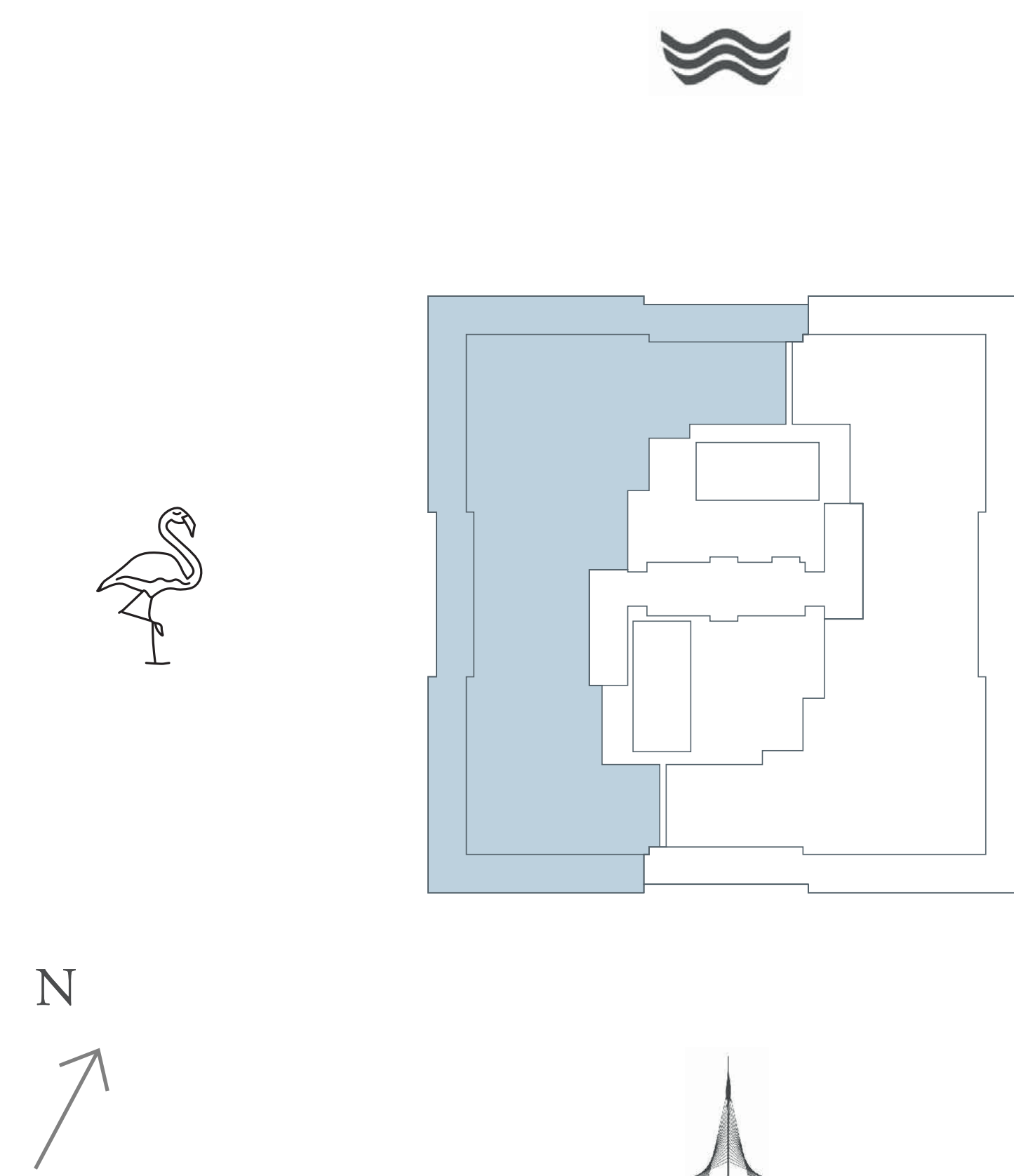

FLOOR PLAN 1. All dimensions are in imperial and metric, and measured from finish to finish excluding construction tolerances. 2. All materials, dimensions, and drawings are approximate only. 3. Information is subject to change without notice, at developer's absolute discretion. 4. Actual area may vary from the stated area. 5. Drawings not to scale. 6. All images used are for illustrative purposes only and do not represent the actual size, features, specifications, fittings, and furnishings. 7. The developer reserves the right to make revisions / alterations, at it's absolute discretion, without any liability whatsoever.

DUBAI CREEK HARBOUR

VIDA

RESIDENCES

CREEK BEACH

3 BEDROOM

UNIT 2 | LEVEL 27

SUITE AREA	1855.38 SQ.FT.	172.37 SQ.M.
BALCONY AREA	1261.42 SQ.FT.	117.19 SQ.M.
TOTAL AREA	3116.80 SQ.FT.	289.56 SQ.M.

KEY PLAN LEVEL 27

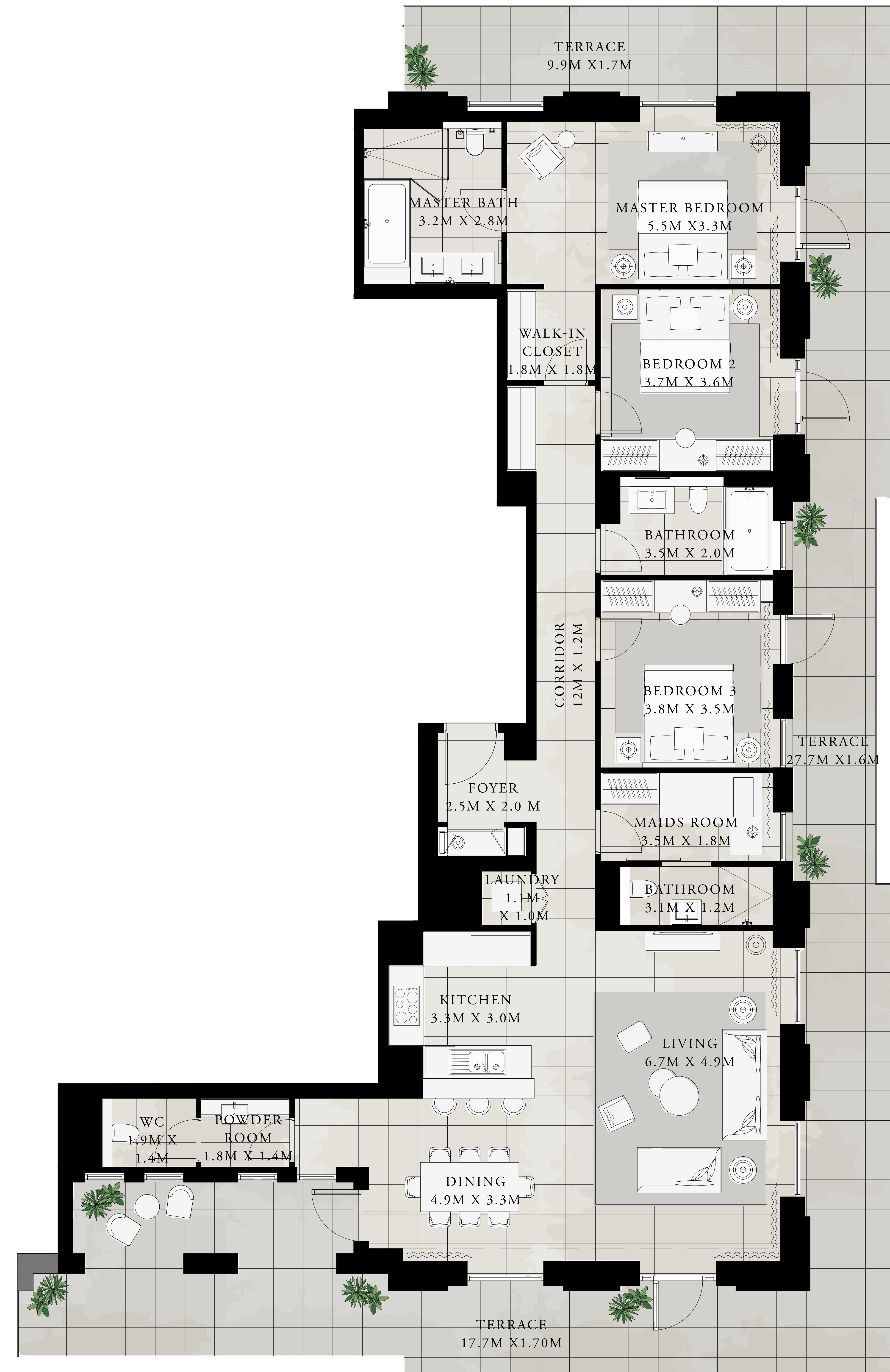
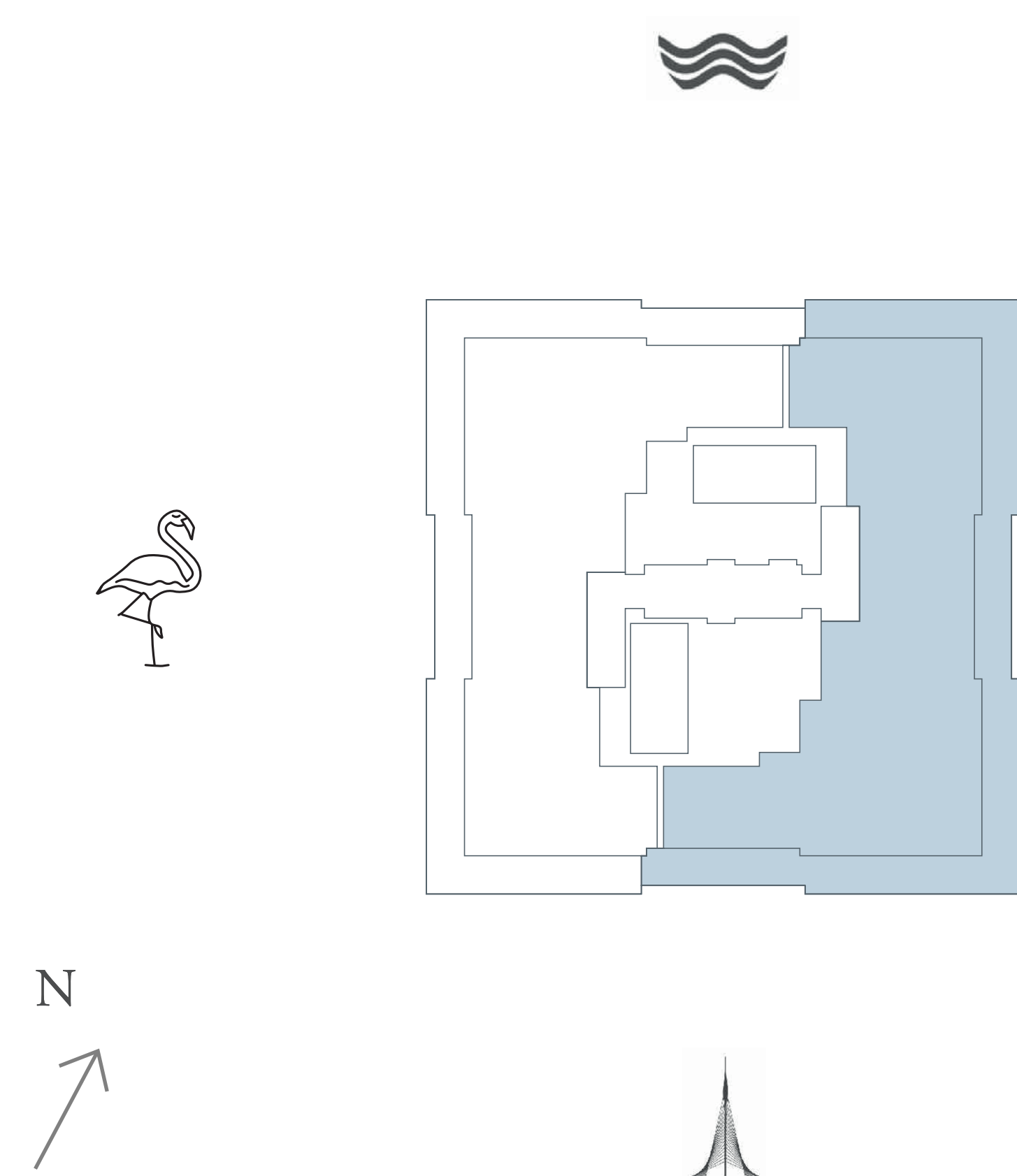

FLOOR PLAN 1. All dimensions are in imperial and metric, and measured from finish to finish excluding construction tolerances. 2. All materials, dimensions, and drawings are approximate only. 3. Information is subject to change without notice, at developer's absolute discretion. 4. Actual area may vary from the stated area. 5. Drawings not to scale. 6. All images used are for illustrative purposes only and do not represent the actual size, features, specifications, fittings, and furnishings. 7. The developer reserves the right to make revisions / alterations, at it's absolute discretion, without any liability whatsoever.

DUBAI CREEK HARBOUR

VIDA

RESIDENCES

CREEK BEACH

3 BEDROOM

UNIT 1 | LEVEL 28- 33

SUITE AREA	1860.76 SQ.FT.	172.87 SQ.M.
BALCONY AREA	123.68 SQ.FT.	11.49 SQ.M.
TOTAL AREA	1984.44 SQ.FT.	184.36 SQ.M.

KEY PLAN LEVEL 28-33

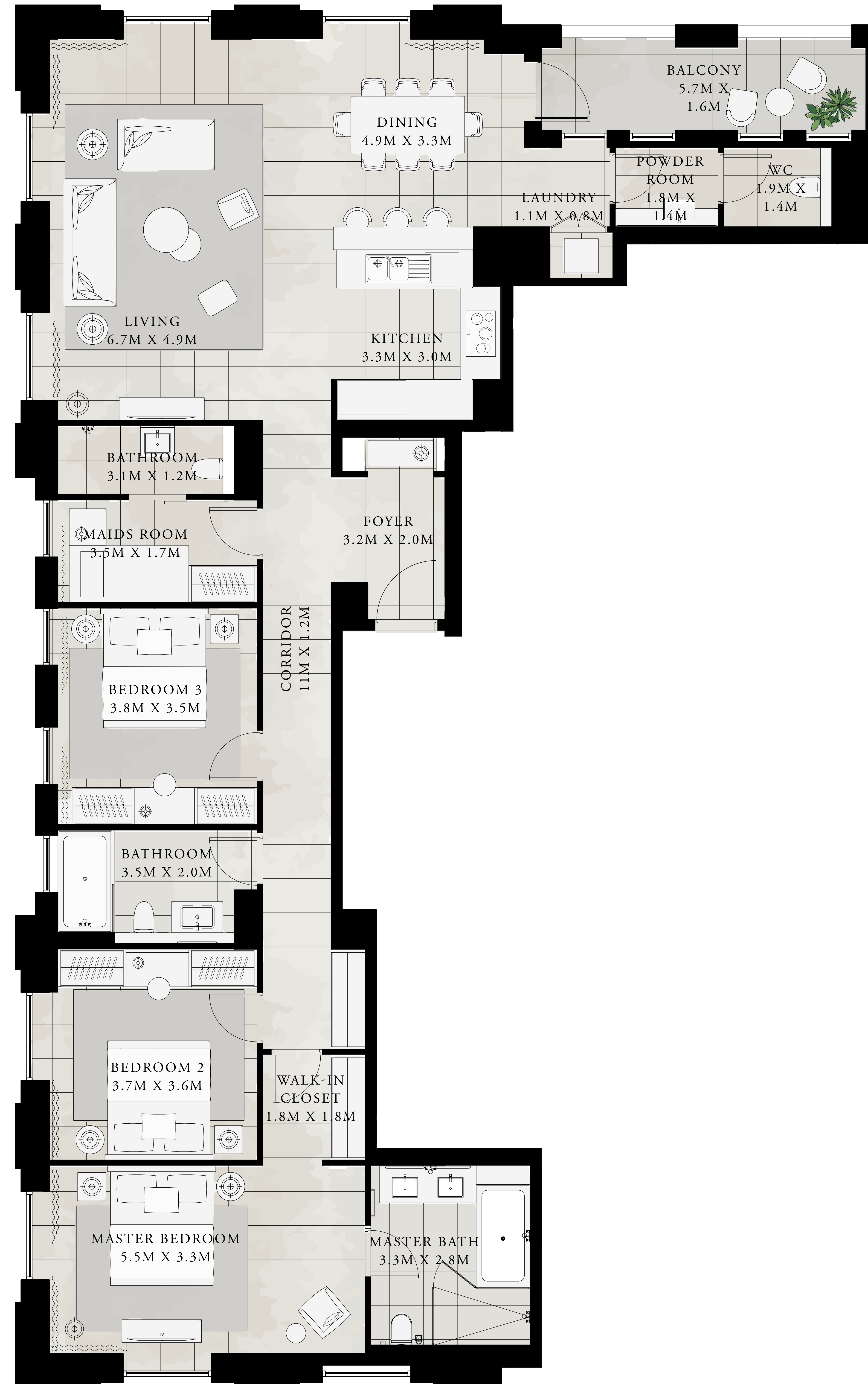
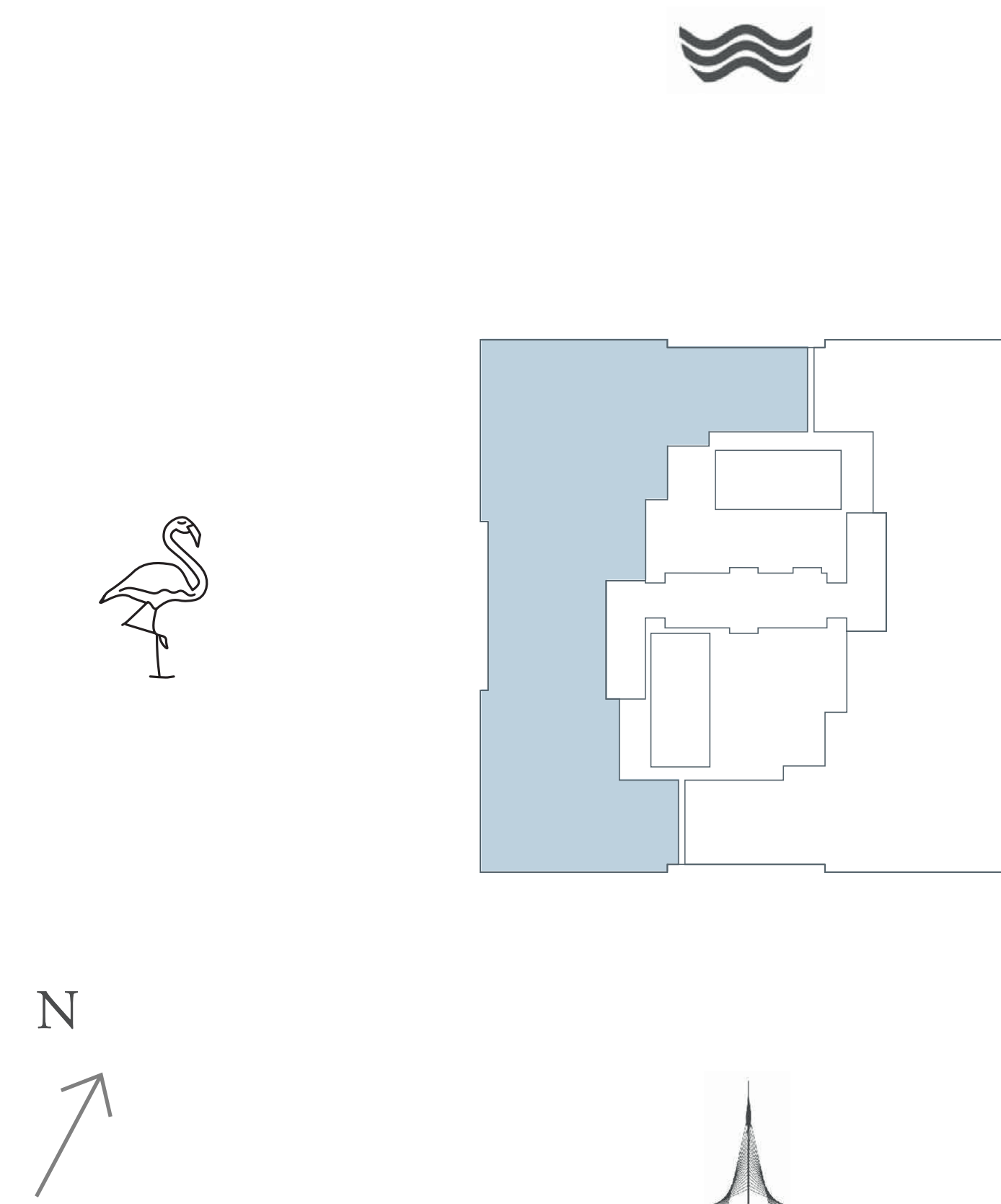

FLOOR PLAN 1. All dimensions are in imperial and metric, and measured from finish to finish excluding construction tolerances. 2. All materials, dimensions, and drawings are approximate only. 3. Information is subject to change without notice, at developer's absolute discretion. 4. Actual area may vary from the stated area. 5. Drawings not to scale. 6. All images used are for illustrative purposes only and do not represent the actual size, features, specifications, fittings, and furnishings. 7. The developer reserves the right to make revisions / alterations, at it's absolute discretion, without any liability whatsoever.

DUBAI CREEK HARBOUR

VIDA

RESIDENCES

CREEK BEACH

3 BEDROOM

UNIT 2 | LEVEL 28- 33

SUITE AREA	1845.04 SQ.FT.	171.41 SQ.M.
BALCONY AREA	123.68 SQ.FT.	11.49 SQ.M.
TOTAL AREA	1968.72 SQ.FT.	182.90 SQ.M.

KEY PLAN LEVEL 28-33

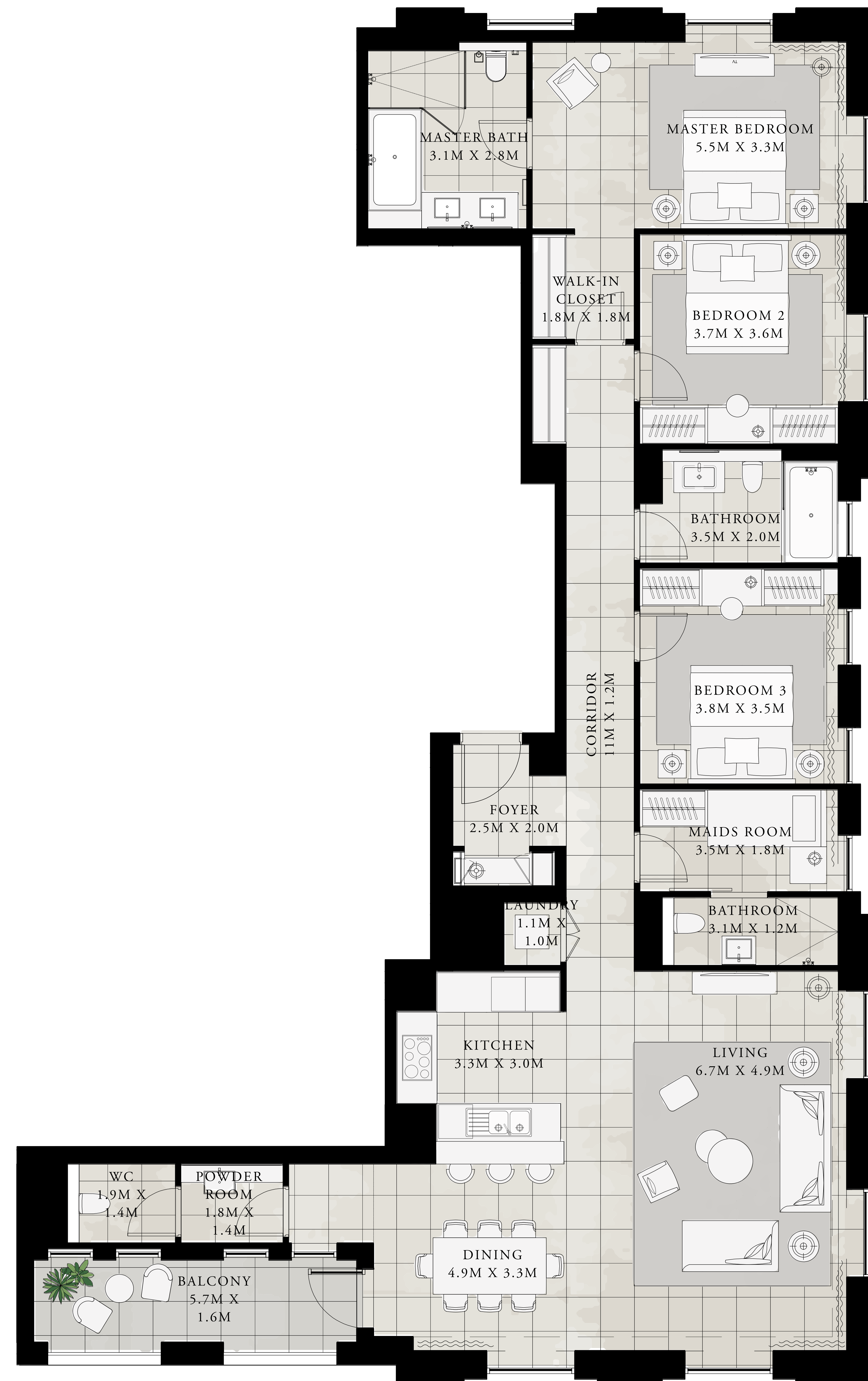
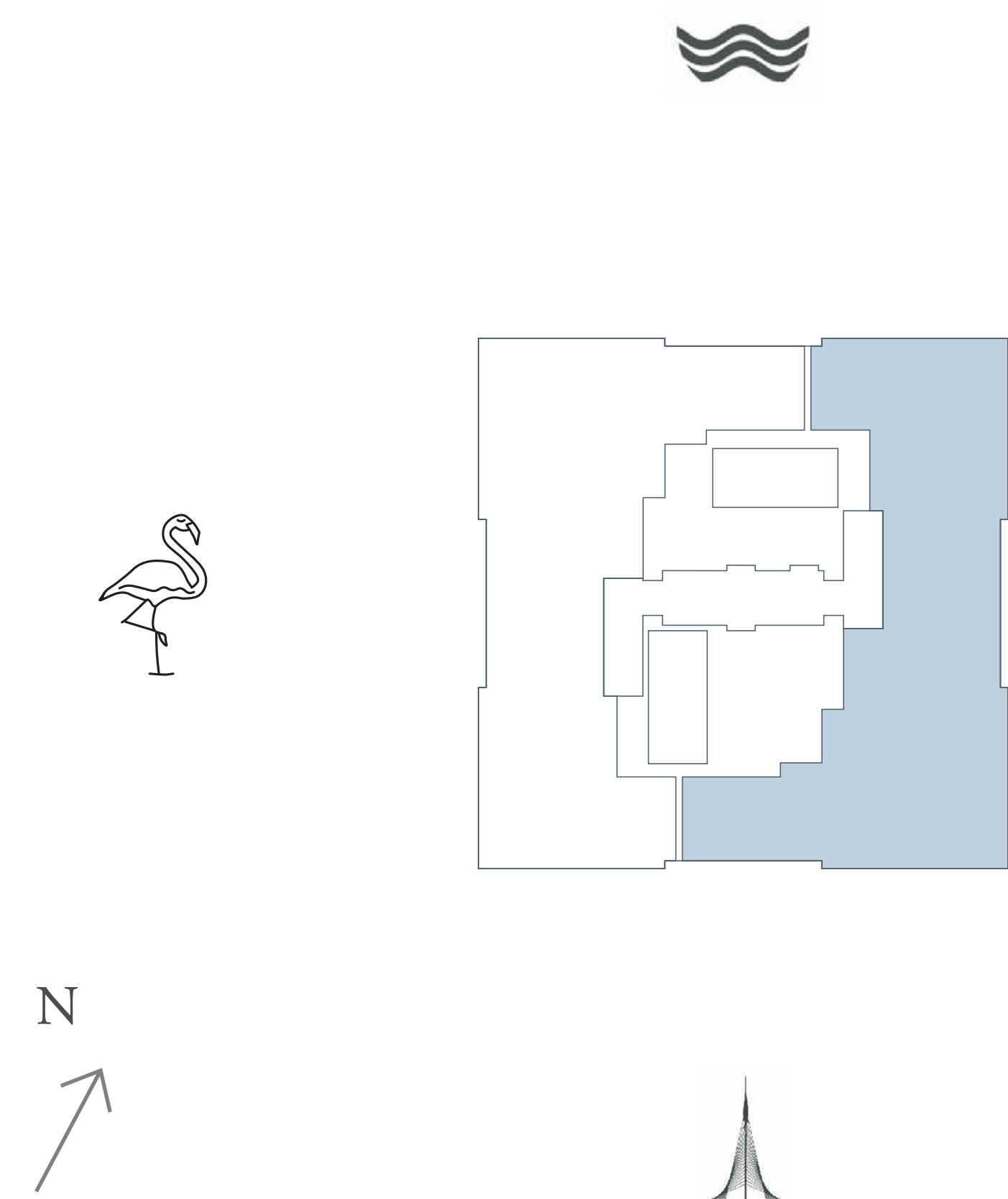

FLOOR PLAN 1. All dimensions are in imperial and metric, and measured from finish to finish excluding construction tolerances. 2. All materials, dimensions, and drawings are approximate only. 3. Information is subject to change without notice, at developer's absolute discretion. 4. Actual area may vary from the stated area. 5. Drawings not to scale. 6. All images used are for illustrative purposes only and do not represent the actual size, features, specifications, fittings, and furnishings. 7. The developer reserves the right to make revisions / alterations, at it's absolute discretion, without any liability whatsoever.