

# CREEK BEACH

---

SUMMER

FLOOR PLANS

EMAAR

BUILDING 2

EMAAR

DUBAI CREEK  
HARBOUR

SUMMER AT  
CREEK BEACH

BUILDING 2

LEVEL 1

UNIT 101

1 BEDROOM

APARTMENT AREA	55.34 S Q.M.	595.67 SQ.FT.
BALCONY AREA	25.41 S Q.M.	273.51 SQ.FT.
TOTAL AREA	80.75 S Q.M.	869.18 SQ.FT.

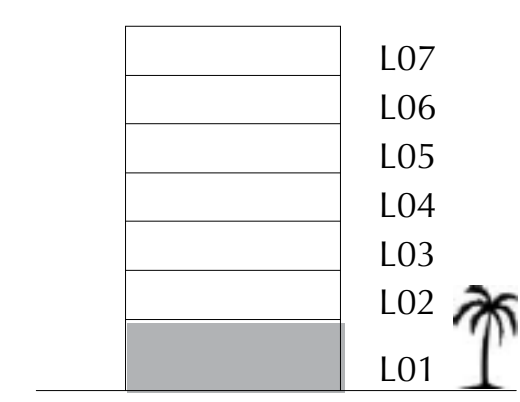
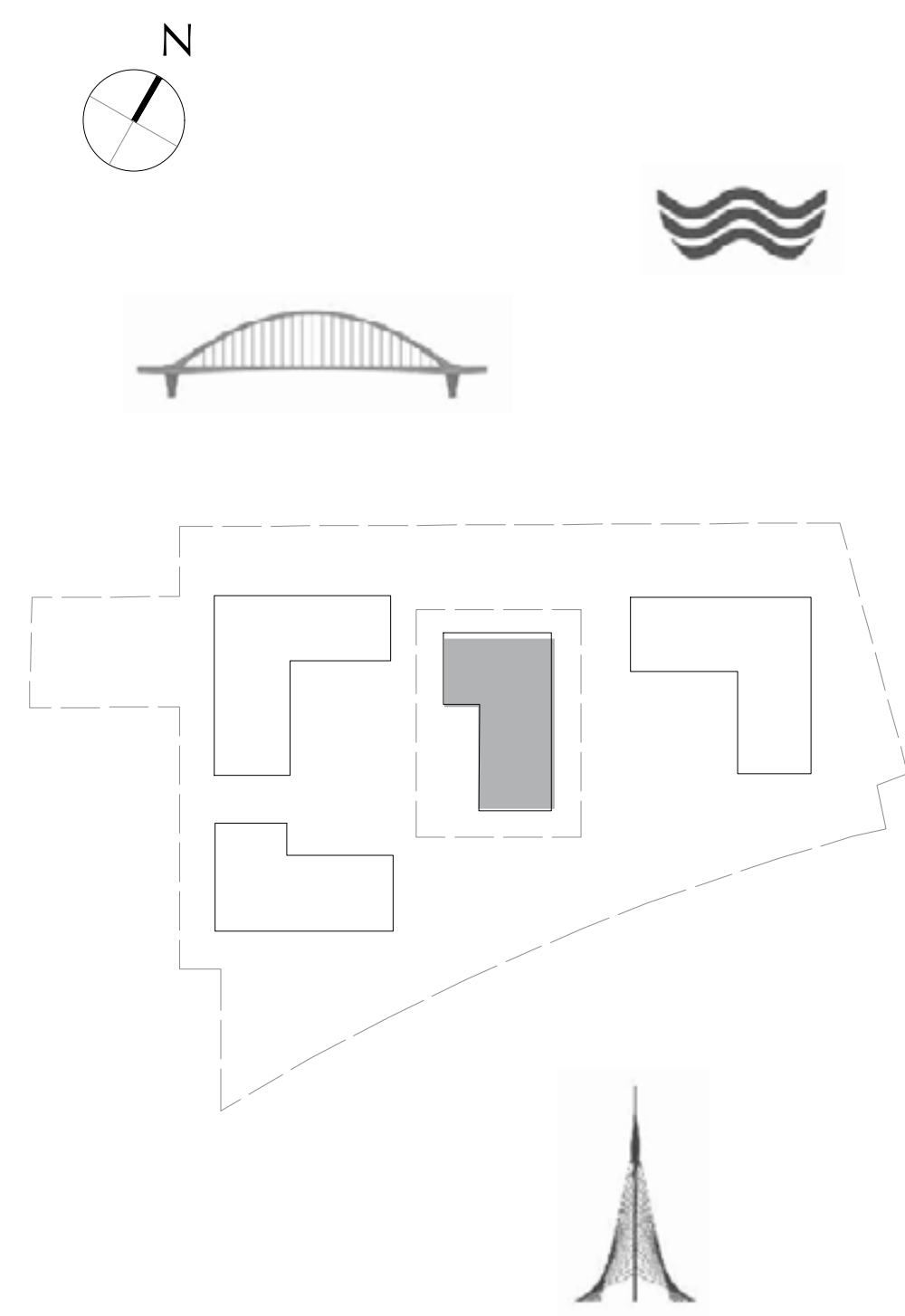

FLOOR PLAN 1. All dimensions are in imperial and metric, and measured from finish to finish excluding construction tolerances. 2. All materials, dimensions, and drawings are approximate only. 3. Information is subject to change without notice, at developer's absolute discretion. 4. Actual area may vary from the stated area. 5. Drawings not to scale. 6. All images used are for illustrative purposes only and do not represent the actual size, features, specifications, fittings, and furnishings. 7. The developer reserves the right to make revisions / alterations, at it's absolute discretion, without any liability whatsoever.

DUBAI CREEK  
HARBOUR

SUMMER AT  
CREEK BEACH

BUILDING 2

LEVEL 1

UNIT 102

1 BEDROOM

APARTMENT AREA	54.62 SQ.M.	587.92 SQ.FT.
BALCONY AREA	60.84 SQ.M.	654.88 SQ.FT.
TOTAL AREA	115.46 SQ.M.	1242.80 SQ.FT.

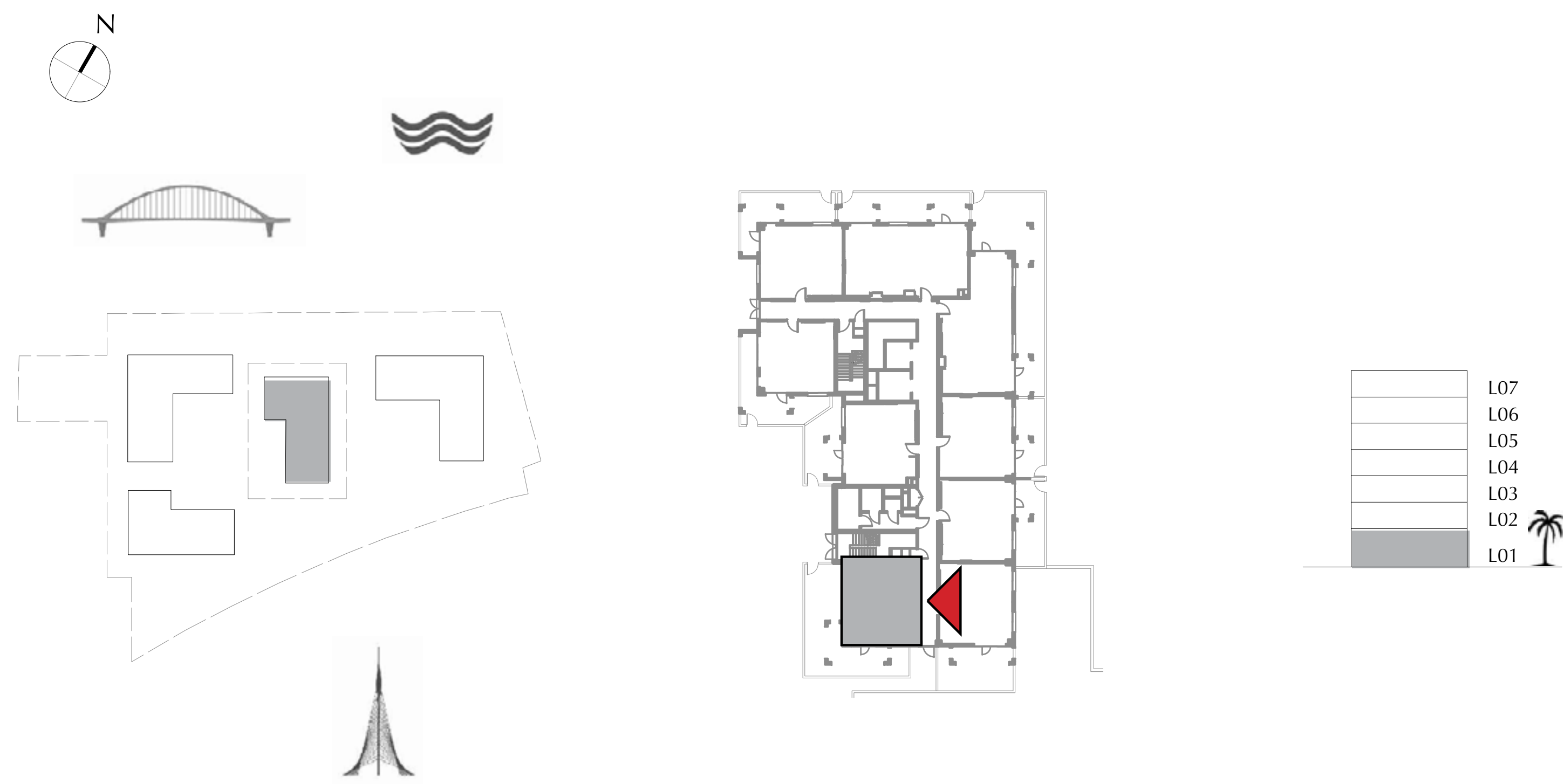

FLOOR PLAN 1. All dimensions are in imperial and metric, and measured from finish to finish excluding construction tolerances. 2. All materials, dimensions, and drawings are approximate only. 3. Information is subject to change without notice, at developer's absolute discretion. 4. Actual area may vary from the stated area. 5. Drawings not to scale. 6. All images used are for illustrative purposes only and do not represent the actual size, features, specifications, fittings, and furnishings. 7. The developer reserves the right to make revisions / alterations, at it's absolute discretion, without any liability whatsoever.

DUBAI CREEK  
HARBOUR

SUMMER AT  
CREEK BEACH

BUILDING 2

LEVEL 1

UNIT 103

1 BEDROOM

APARTMENT AREA	55.73 SQ.M.	599.87 SQ.FT.
BALCONY AREA	32.89 SQ.M.	354.03 SQ.FT.
TOTAL AREA	88.62 SQ.M.	953.90 SQ.FT.

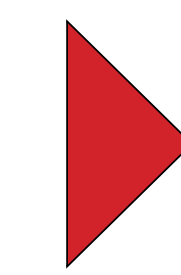
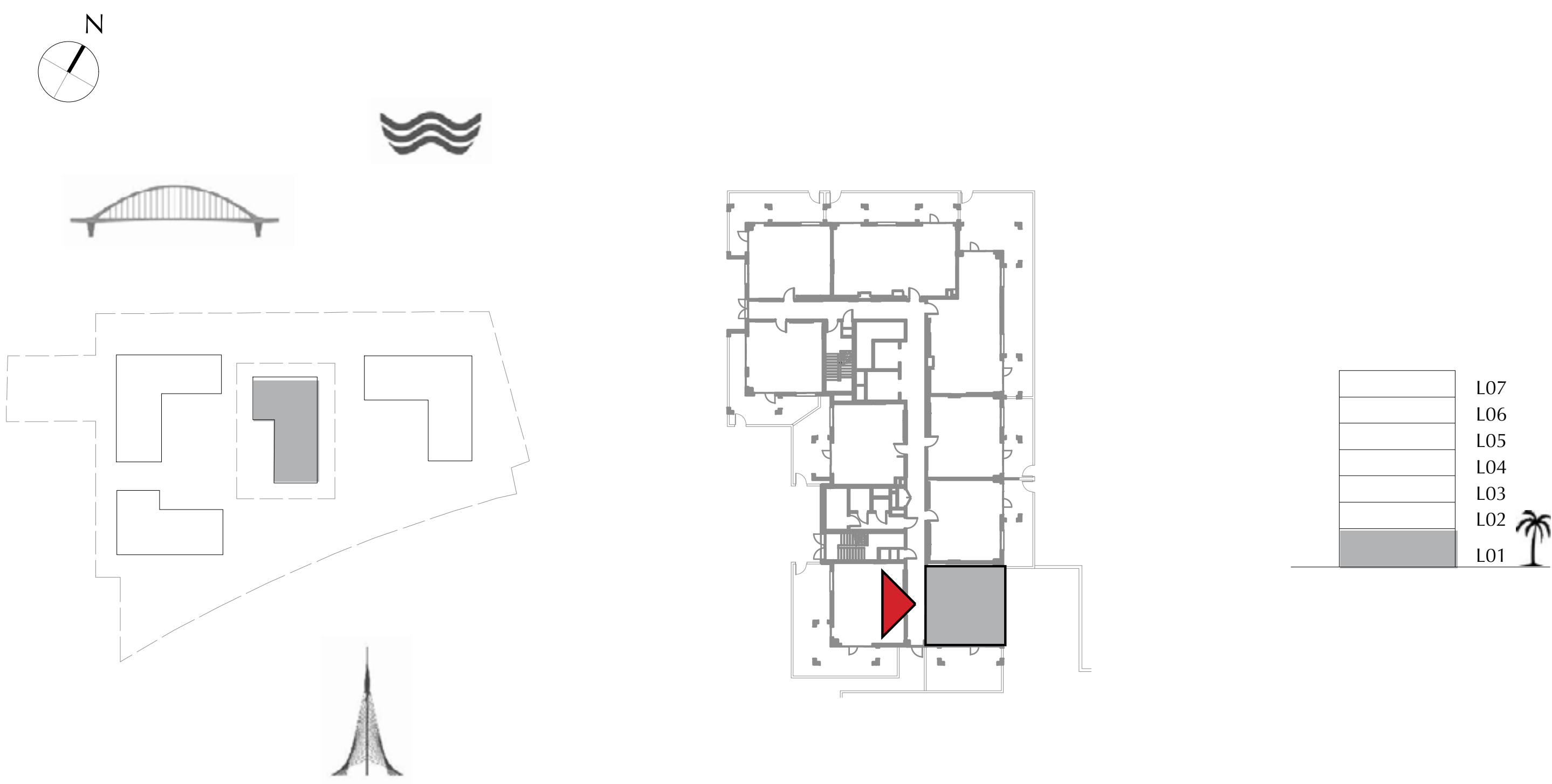

FLOOR PLAN 1. All dimensions are in imperial and metric, and measured from finish to finish excluding construction tolerances. 2. All materials, dimensions, and drawings are approximate only. 3. Information is subject to change without notice, at developer's absolute discretion. 4. Actual area may vary from the stated area. 5. Drawings not to scale. 6. All images used are for illustrative purposes only and do not represent the actual size, features, specifications, fittings, and furnishings. 7. The developer reserves the right to make revisions / alterations, at it's absolute discretion, without any liability whatsoever.

DUBAI CREEK  
HARBOUR

SUMMER AT  
CREEK BEACH

BUILDING 2

LEVEL 1

UNIT 104

1 BEDROOM

APARTMENT AREA	55.62 SQ.M.	598.69 SQ.FT.
BALCONY AREA	25.61 SQ.M.	275.66 SQ.FT.
TOTAL AREA	81.23 SQ.M.	874.35 SQ.FT.

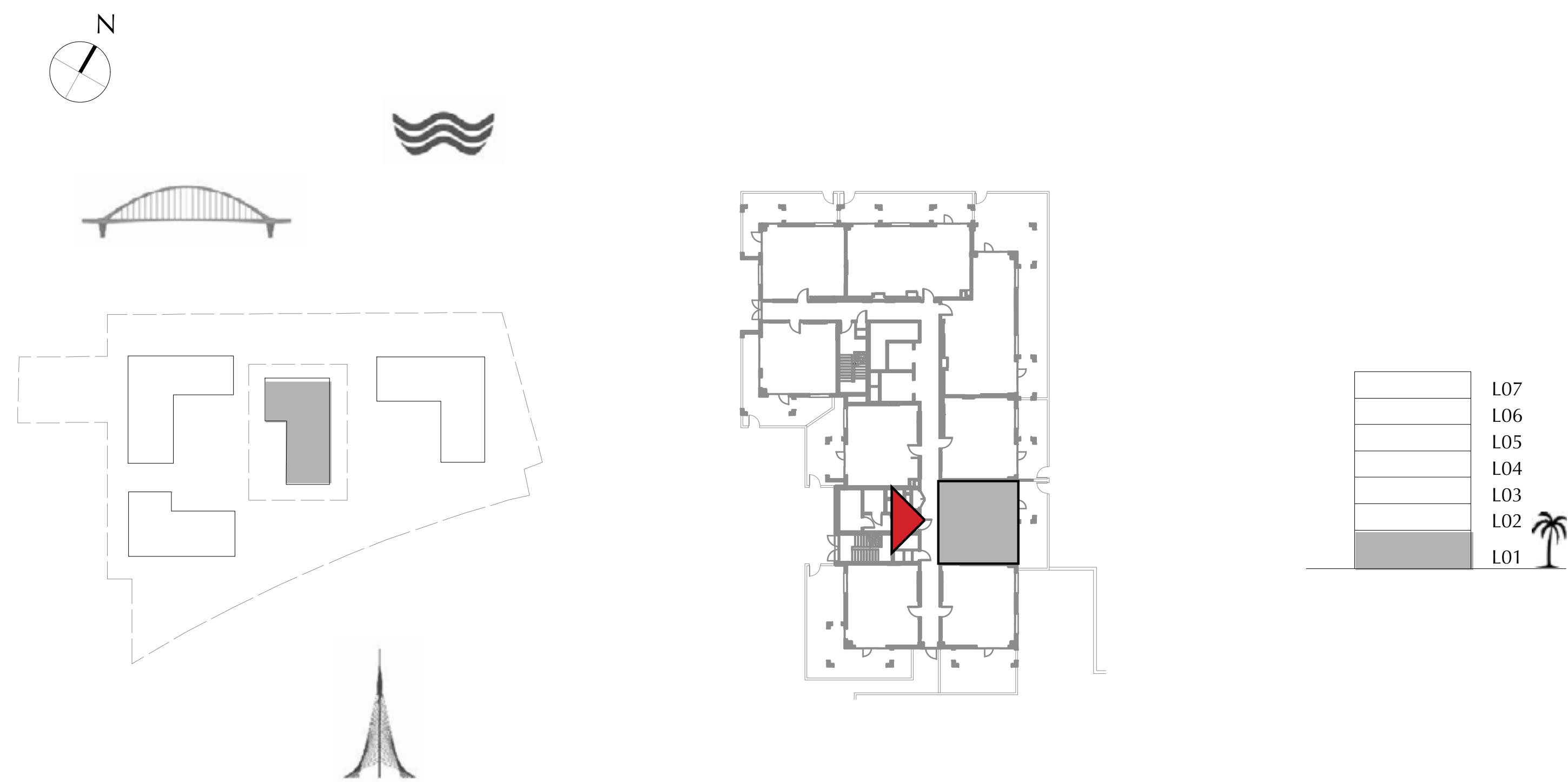

FLOOR PLAN 1. All dimensions are in imperial and metric, and measured from finish to finish excluding construction tolerances. 2. All materials, dimensions, and drawings are approximate only. 3. Information is subject to change without notice, at developer's absolute discretion. 4. Actual area may vary from the stated area. 5. Drawings not to scale. 6. All images used are for illustrative purposes only and do not represent the actual size, features, specifications, fittings, and furnishings. 7. The developer reserves the right to make revisions / alterations, at it's absolute discretion, without any liability whatsoever.

DUBAI CREEK  
HARBOUR

SUMMER AT  
CREEK BEACH

BUILDING 2

LEVEL 1

UNIT 105

1 BEDROOM

APARTMENT AREA	55.88 SQ.M.	601.49 SQ.FT.
BALCONY AREA	23.46 SQ.M.	252.52 SQ.FT.
TOTAL AREA	79.34 SQ.M.	854.01 SQ.FT.

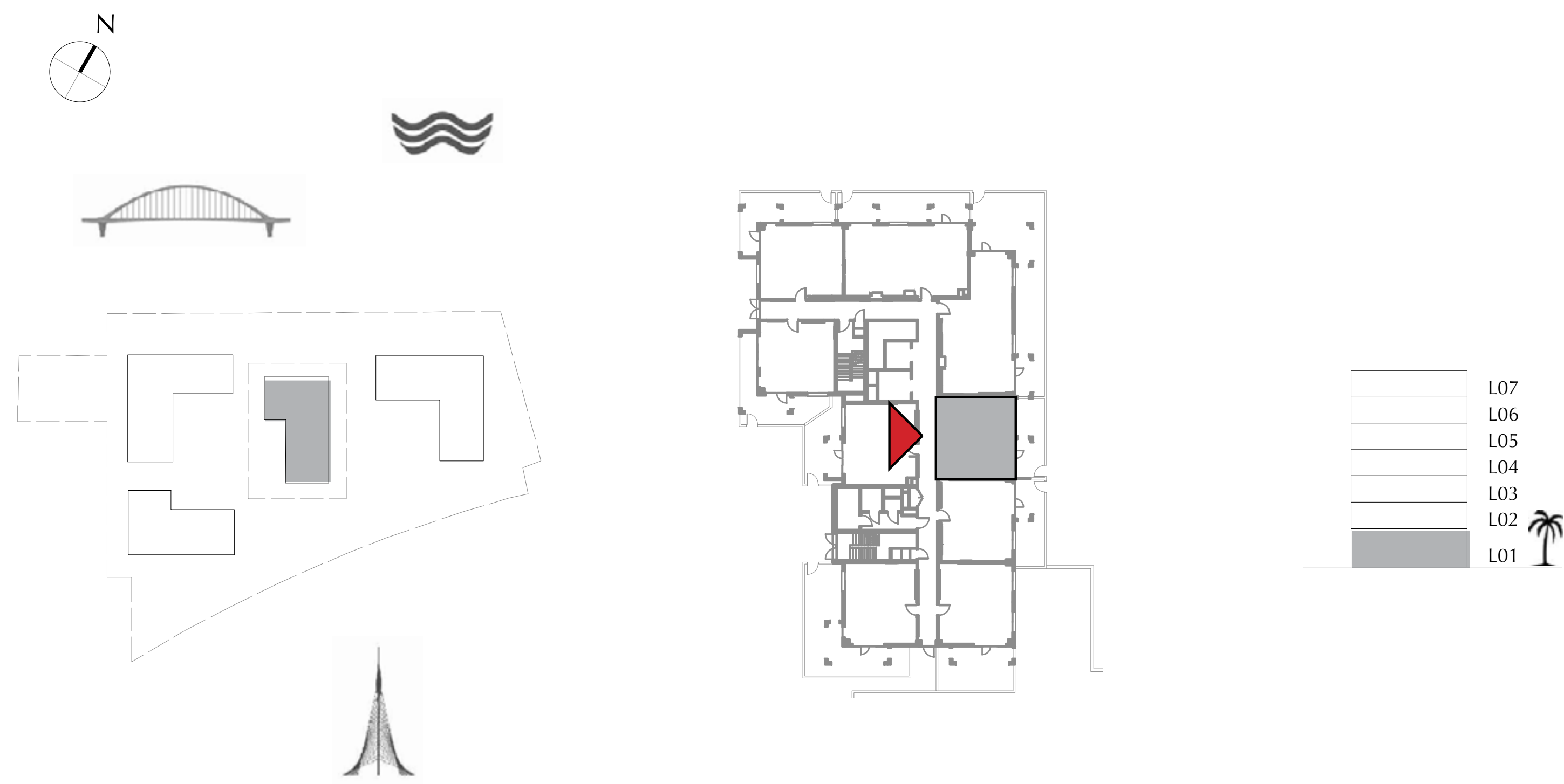

FLOOR PLAN 1. All dimensions are in imperial and metric, and measured from finish to finish excluding construction tolerances. 2. All materials, dimensions, and drawings are approximate only. 3. Information is subject to change without notice, at developer's absolute discretion. 4. Actual area may vary from the stated area. 5. Drawings not to scale. 6. All images used are for illustrative purposes only and do not represent the actual size, features, specifications, fittings, and furnishings. 7. The developer reserves the right to make revisions / alterations, at it's absolute discretion, without any liability whatsoever.

DUBAI CREEK  
HARBOUR

SUMMER AT  
CREEK BEACH

BUILDING 2

LEVEL 1

UNIT 106

2 BEDROOM

APARTMENT AREA	83.49 SQ.M.	898.68 SQ.FT.
BALCONY AREA	83.86 SQ.M.	902.66 SQ.FT.
TOTAL AREA	167.35 SQ.M.	1801.34 SQ.FT.

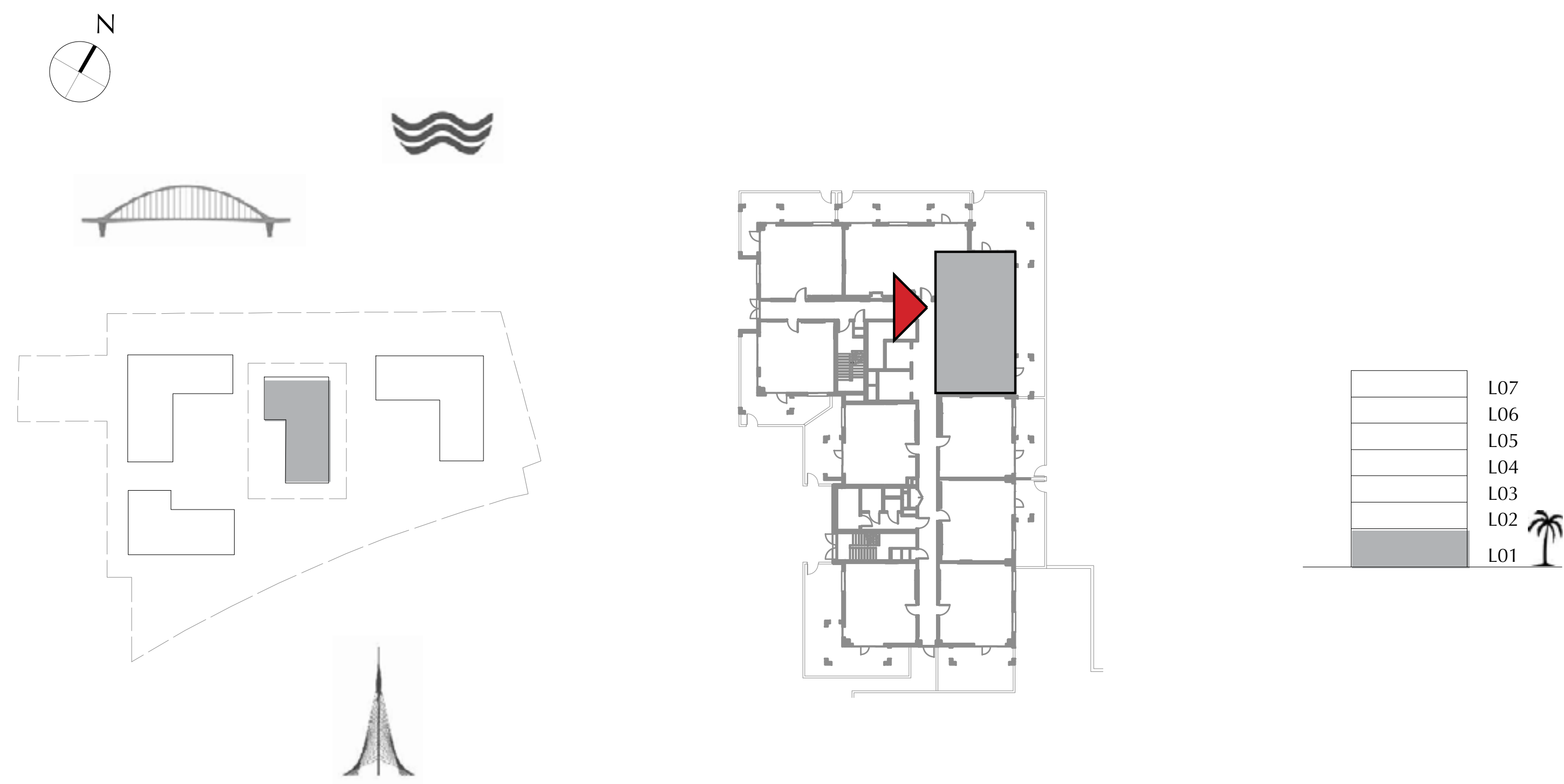
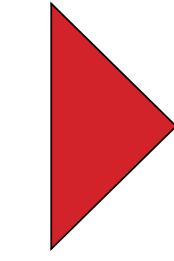

FLOOR PLAN 1. All dimensions are in imperial and metric, and measured from finish to finish excluding construction tolerances. 2. All materials, dimensions, and drawings are approximate only. 3. Information is subject to change without notice, at developer's absolute discretion. 4. Actual area may vary from the stated area. 5. Drawings not to scale. 6. All images used are for illustrative purposes only and do not represent the actual size, features, specifications, fittings, and furnishings. 7. The developer reserves the right to make revisions / alterations, at it's absolute discretion, without any liability whatsoever.



DUBAI CREEK  
HARBOUR

SUMMER AT  
CREEK BEACH

BUILDING 2

LEVEL 1

UNIT 107

2 BEDROOM

APARTMENT AREA	83.88 SQ.M.	902.88 SQ.FT.
BALCONY AREA	39.75 SQ.M.	427.87 SQ.FT.
TOTAL AREA	123.63 SQ.M.	1330.75 SQ.FT.

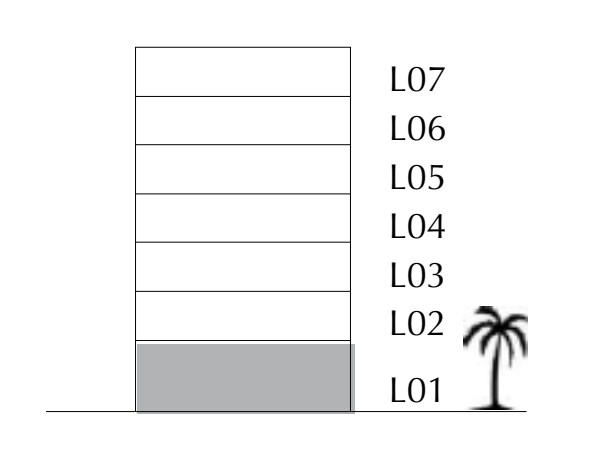
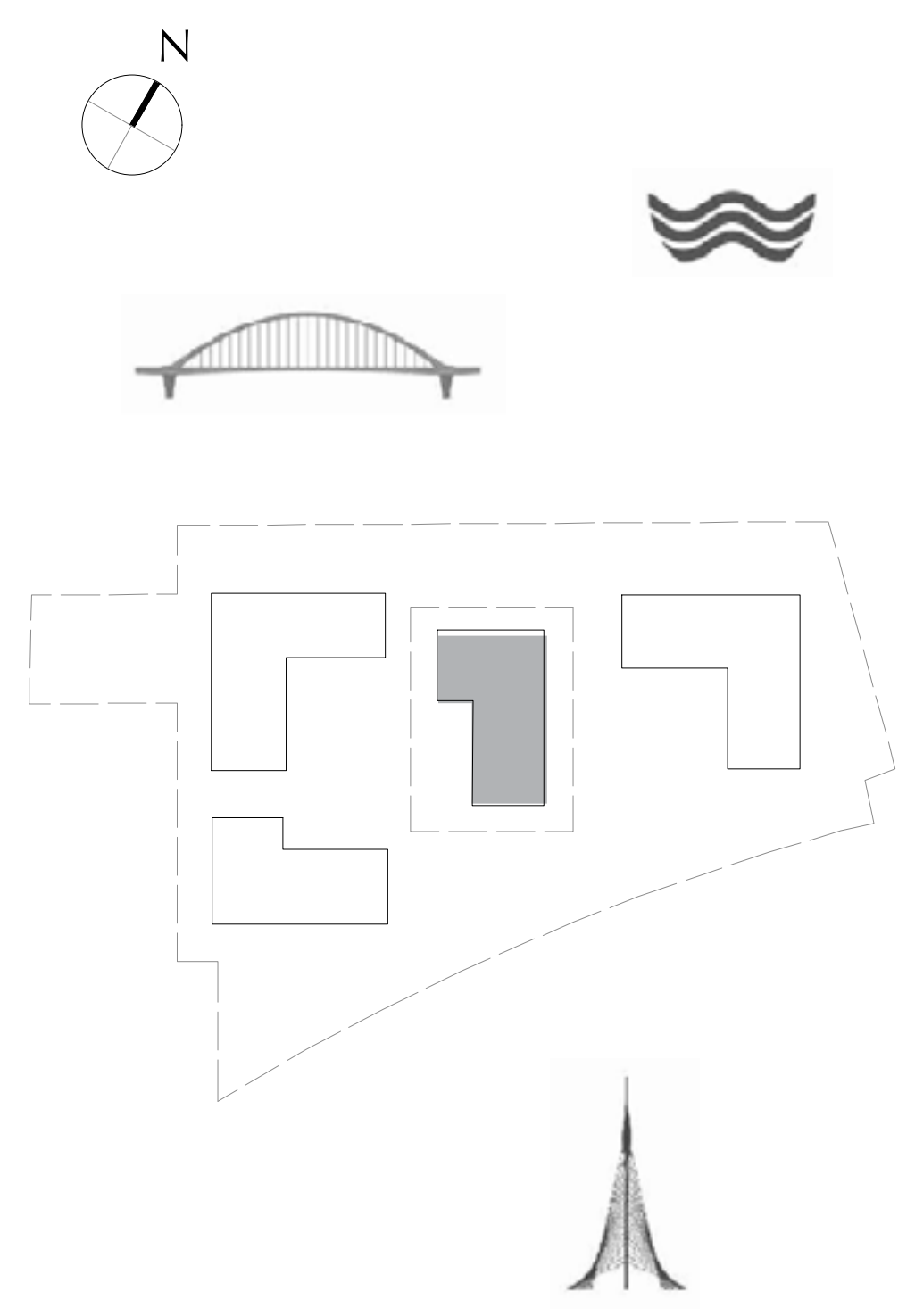

FLOOR PLAN 1. All dimensions are in imperial and metric, and measured from finish to finish excluding construction tolerances. 2. All materials, dimensions, and drawings are approximate only. 3. Information is subject to change without notice, at developer's absolute discretion. 4. Actual area may vary from the stated area. 5. Drawings not to scale. 6. All images used are for illustrative purposes only and do not represent the actual size, features, specifications, fittings, and furnishings. 7. The developer reserves the right to make revisions / alterations, at it's absolute discretion, without any liability whatsoever.

DUBAI CREEK  
HARBOUR

SUMMER AT  
CREEK BEACH

BUILDING 2

LEVEL 1

UNIT 108

1 BEDROOM

APARTMENT AREA	56.55 SQ.M.	608.70 SQ.FT.
BALCONY AREA	34.16 SQ.M.	367.70 SQ.FT.
TOTAL AREA	90.71 SQ.M.	976.40 SQ.FT.

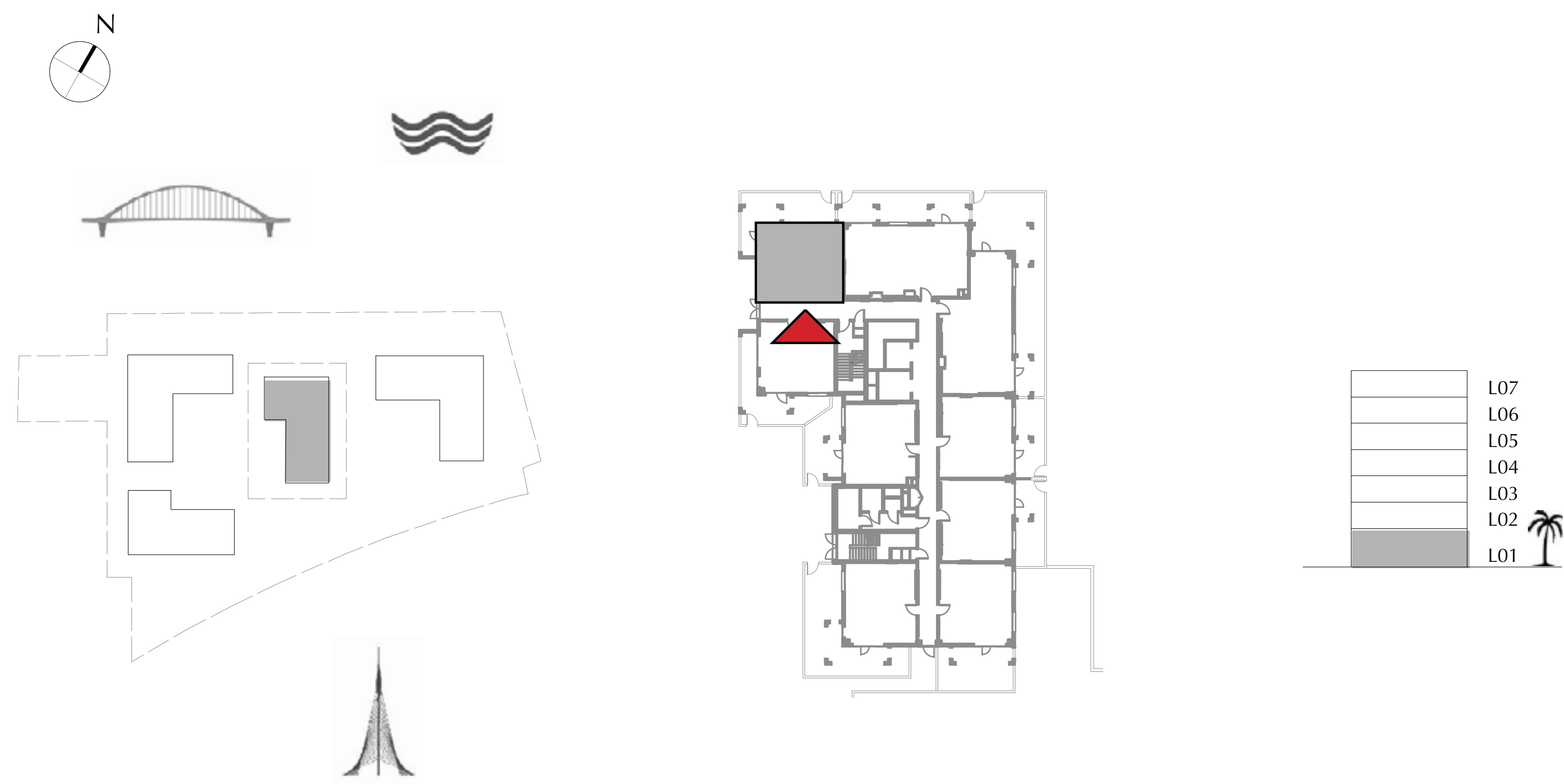

FLOOR PLAN 1. All dimensions are in imperial and metric, and measured from finish to finish excluding construction tolerances. 2. All materials, dimensions, and drawings are approximate only. 3. Information is subject to change without notice, at developer's absolute discretion. 4. Actual area may vary from the stated area. 5. Drawings not to scale. 6. All images used are for illustrative purposes only and do not represent the actual size, features, specifications, fittings, and furnishings. 7. The developer reserves the right to make revisions / alterations, at it's absolute discretion, without any liability whatsoever.

DUBAI CREEK  
HARBOUR

SUMMER AT  
CREEK BEACH

BUILDING 2

LEVEL 1

UNIT 109

1 BEDROOM

APARTMENT AREA	50.09 SQ.M.	539.16 SQ.FT.
BALCONY AREA	34.36 SQ.M.	369.85 SQ.FT.
TOTAL AREA	84.45 SQ.M.	909.01 SQ.FT.

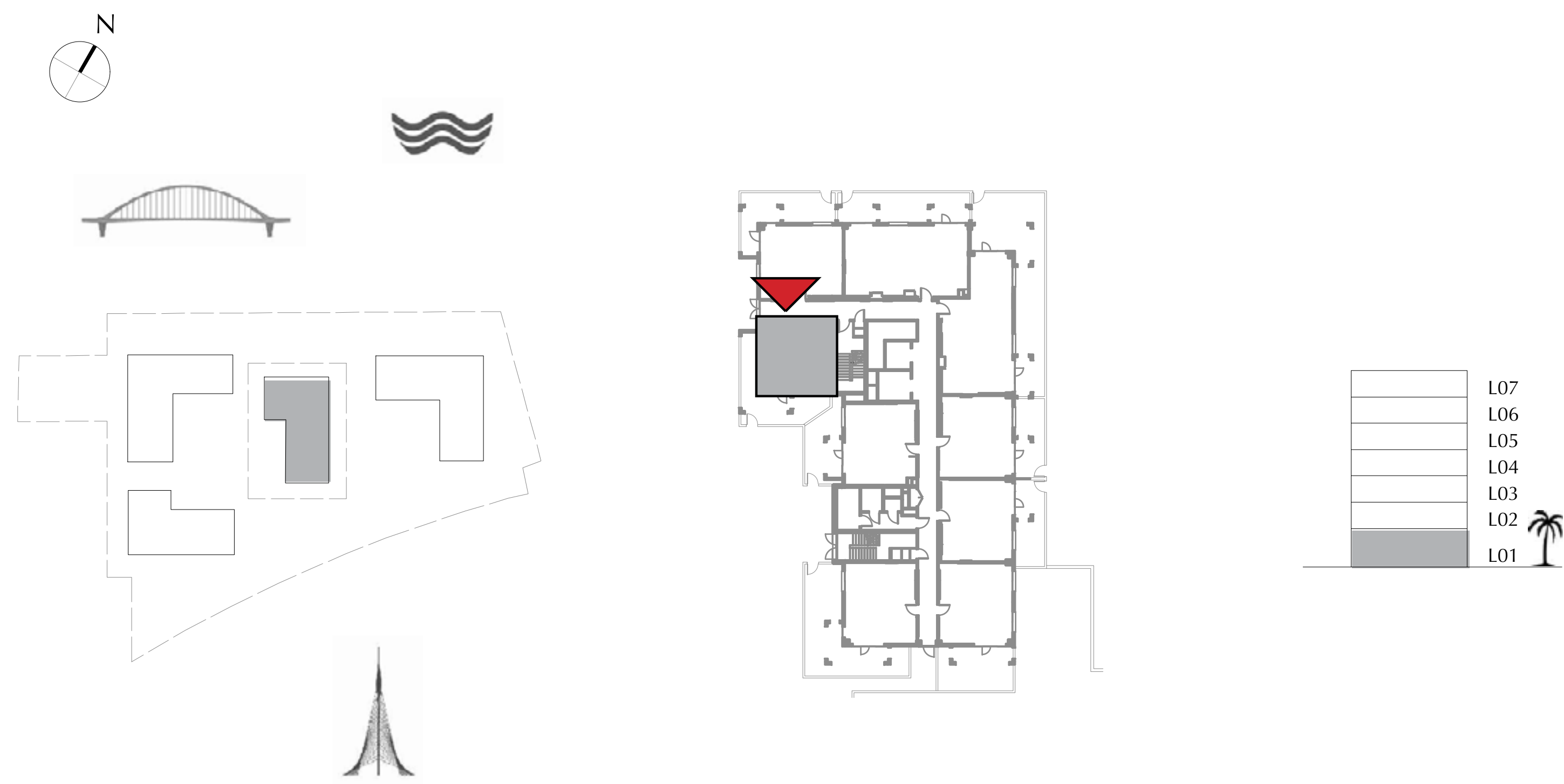

FLOOR PLAN 1. All dimensions are in imperial and metric, and measured from finish to finish excluding construction tolerances. 2. All materials, dimensions, and drawings are approximate only. 3. Information is subject to change without notice, at developer's absolute discretion. 4. Actual area may vary from the stated area. 5. Drawings not to scale. 6. All images used are for illustrative purposes only and do not represent the actual size, features, specifications, fittings, and furnishings. 7. The developer reserves the right to make revisions / alterations, at it's absolute discretion, without any liability whatsoever.

DUBAI CREEK  
HARBOUR

SUMMER AT  
CREEK BEACH

BUILDING 2

LEVEL 2, 3, 4, 5, 6

UNIT 201, 301, 401, 501, 601

1 BEDROOM

APARTMENT AREA	55.34 SQ.M.	595.67 SQ.FT.
BALCONY AREA	6.37 SQ.M.	68.57 SQ.FT.
TOTAL AREA	61.71 SQ.M.	664.24 SQ.FT.

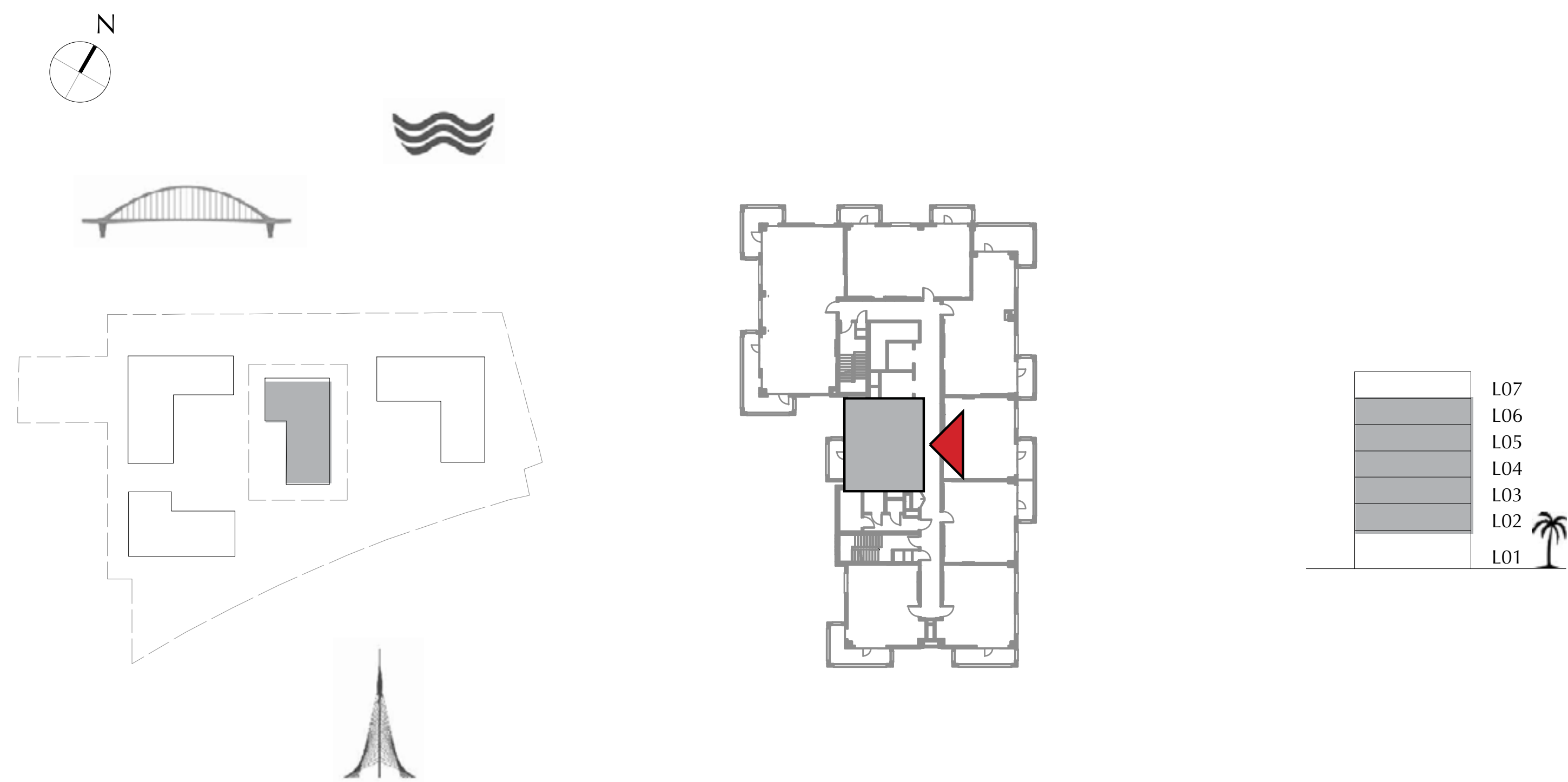

FLOOR PLAN 1. All dimensions are in imperial and metric, and measured from finish to finish excluding construction tolerances. 2. All materials, dimensions, and drawings are approximate only. 3. Information is subject to change without notice, at developer's absolute discretion. 4. Actual area may vary from the stated area. 5. Drawings not to scale. 6. All images used are for illustrative purposes only and do not represent the actual size, features, specifications, fittings, and furnishings. 7. The developer reserves the right to make revisions / alterations, at it's absolute discretion, without any liability whatsoever.

DUBAI CREEK  
HARBOUR

SUMMER AT  
CREEK BEACH

BUILDING 2

LEVEL 2, 3, 4, 5, 6

UNIT 202, 302, 402, 502, 602

1 BEDROOM

APARTMENT AREA	56.59 SQ.M.	609.13 SQ.FT.
BALCONY AREA	12.97 SQ.M.	139.61 SQ.FT.
TOTAL AREA	69.56 SQ.M.	748.74 SQ.FT.

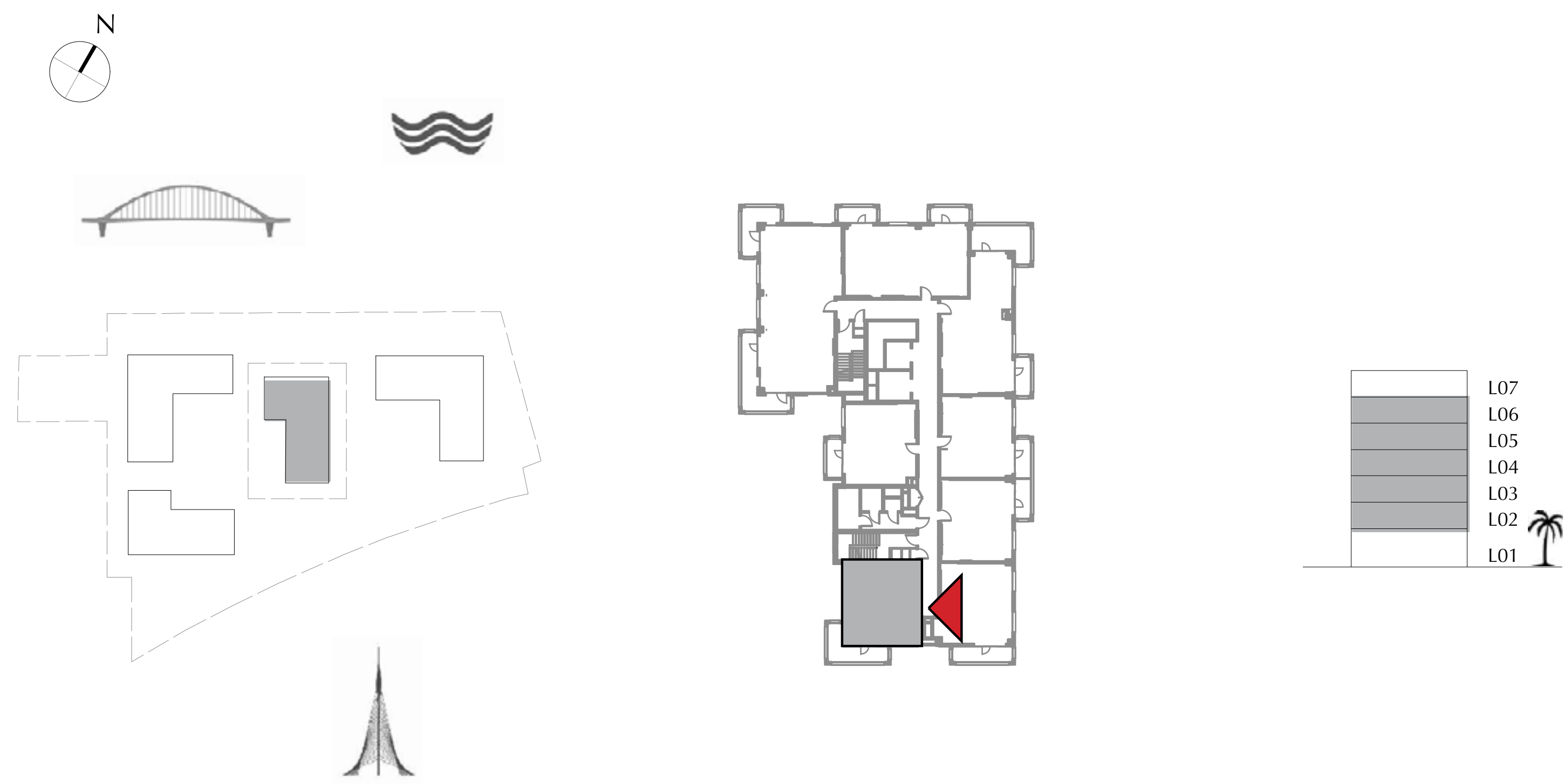

FLOOR PLAN 1. All dimensions are in imperial and metric, and measured from finish to finish excluding construction tolerances. 2. All materials, dimensions, and drawings are approximate only. 3. Information is subject to change without notice, at developer's absolute discretion. 4. Actual area may vary from the stated area. 5. Drawings not to scale. 6. All images used are for illustrative purposes only and do not represent the actual size, features, specifications, fittings, and furnishings. 7. The developer reserves the right to make revisions / alterations, at it's absolute discretion, without any liability whatsoever.

**DUBAI CREEK**  
HARBOUR

**SUMMER AT  
CREEK BEACH**

BUILDING 2

LEVEL 2, 3, 4, 5, 6

UNIT 203, 303, 403, 503, 603

**1 BEDROOM**

APARTMENT AREA	57.10 SQ.M.	614.62 SQ.FT.
BALCONY AREA	9.71 SQ.M.	104.52 SQ.FT.
TOTAL AREA	66.81 SQ.M.	719.14 SQ.FT.

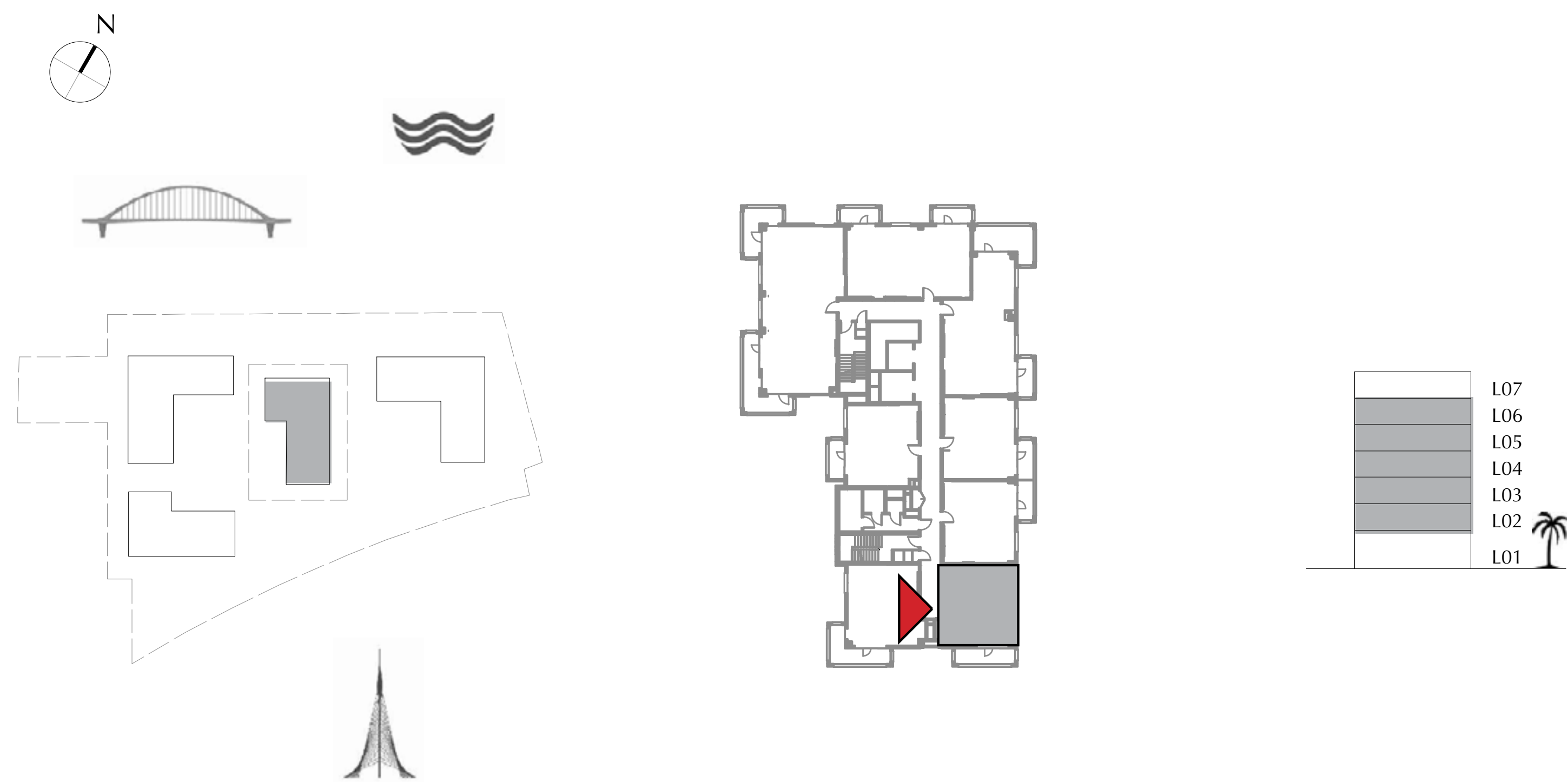

FLOOR PLAN 1. All dimensions are in imperial and metric, and measured from finish to finish excluding construction tolerances. 2. All materials, dimensions, and drawings are approximate only. 3. Information is subject to change without notice, at developer's absolute discretion. 4. Actual area may vary from the stated area. 5. Drawings not to scale. 6. All images used are for illustrative purposes only and do not represent the actual size, features, specifications, fittings, and furnishings. 7. The developer reserves the right to make revisions / alterations, at it's absolute discretion, without any liability whatsoever.

DUBAI CREEK  
HARBOUR

SUMMER AT  
CREEK BEACH

BUILDING 2

LEVEL 2, 3, 4, 5, 6

UNIT 204, 304, 404, 504, 604

1 BEDROOM

APARTMENT AREA	55.21 SQ.M.	594.28 SQ.FT.
BALCONY AREA	6.32 SQ.M.	68.03 SQ.FT.
TOTAL AREA	61.53 SQ.M.	662.31 SQ.FT.

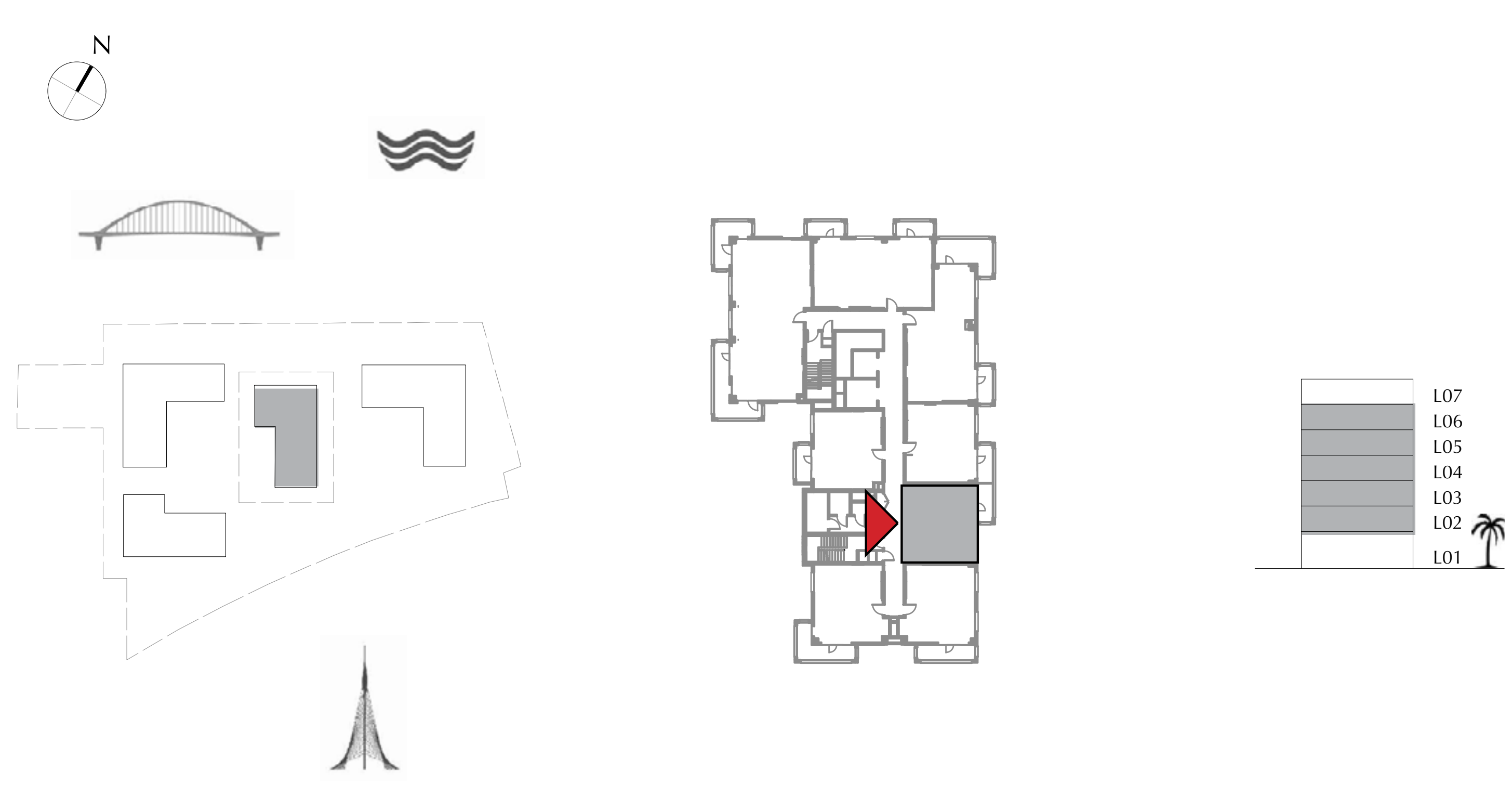
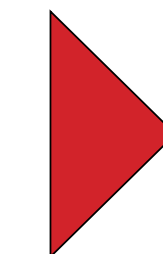

FLOOR PLAN 1. All dimensions are in imperial and metric, and measured from finish to finish excluding construction tolerances. 2. All materials, dimensions, and drawings are approximate only. 3. Information is subject to change without notice, at developer's absolute discretion. 4. Actual area may vary from the stated area. 5. Drawings not to scale. 6. All images used are for illustrative purposes only and do not represent the actual size, features, specifications, fittings, and furnishings. 7. The developer reserves the right to make revisions / alterations, at it's absolute discretion, without any liability whatsoever.

DUBAI CREEK  
HARBOUR

SUMMER AT  
CREEK BEACH

BUILDING 2

LEVEL 2, 3, 4, 5, 6

UNIT 205, 305, 405, 505, 605

1 BEDROOM

APARTMENT AREA	55.37 SQ.M.	596.00 SQ.FT.
BALCONY AREA	6.30 SQ.M.	67.81 SQ.FT.
TOTAL AREA	61.67 SQ.M.	663.81 SQ.FT.

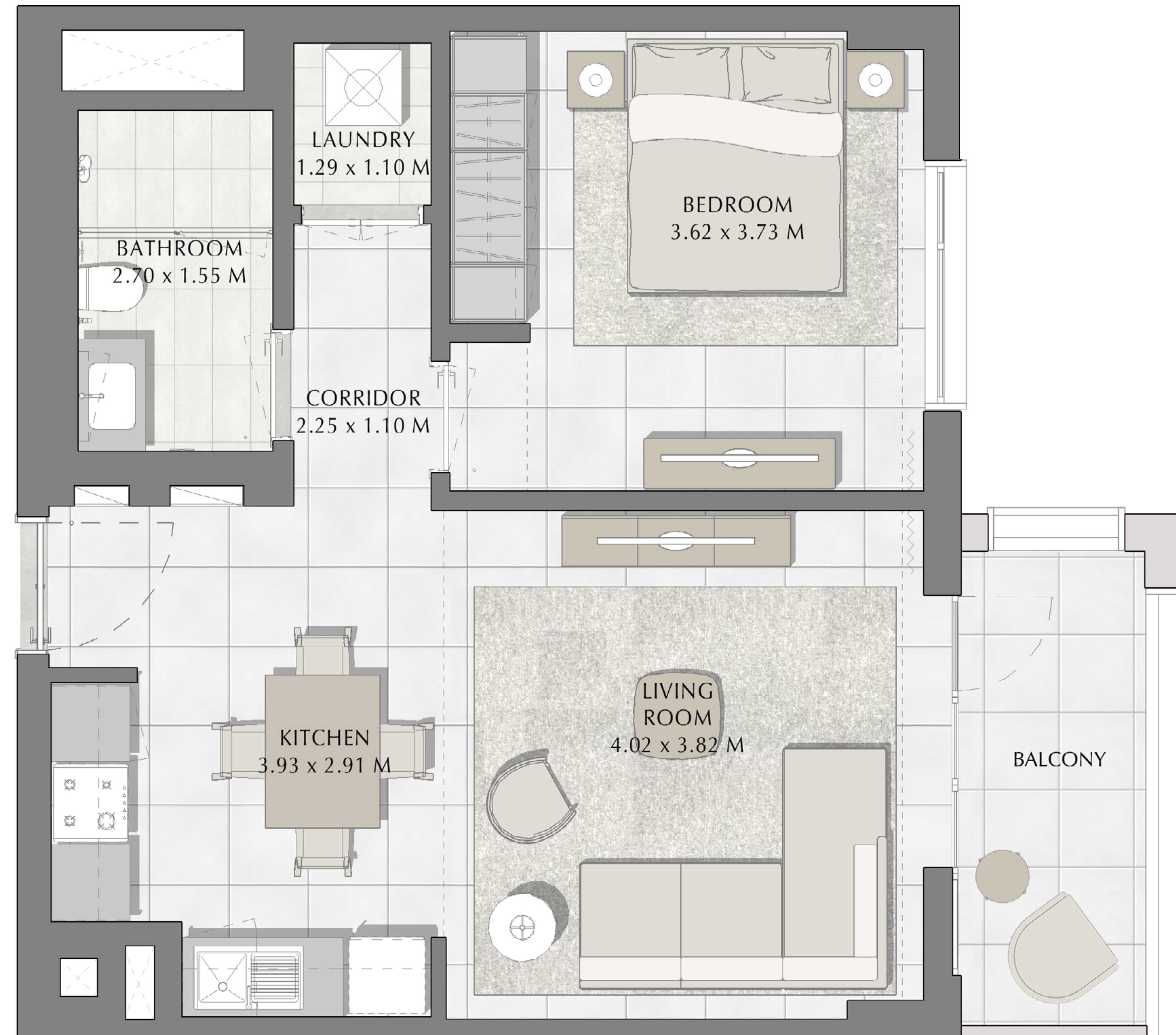
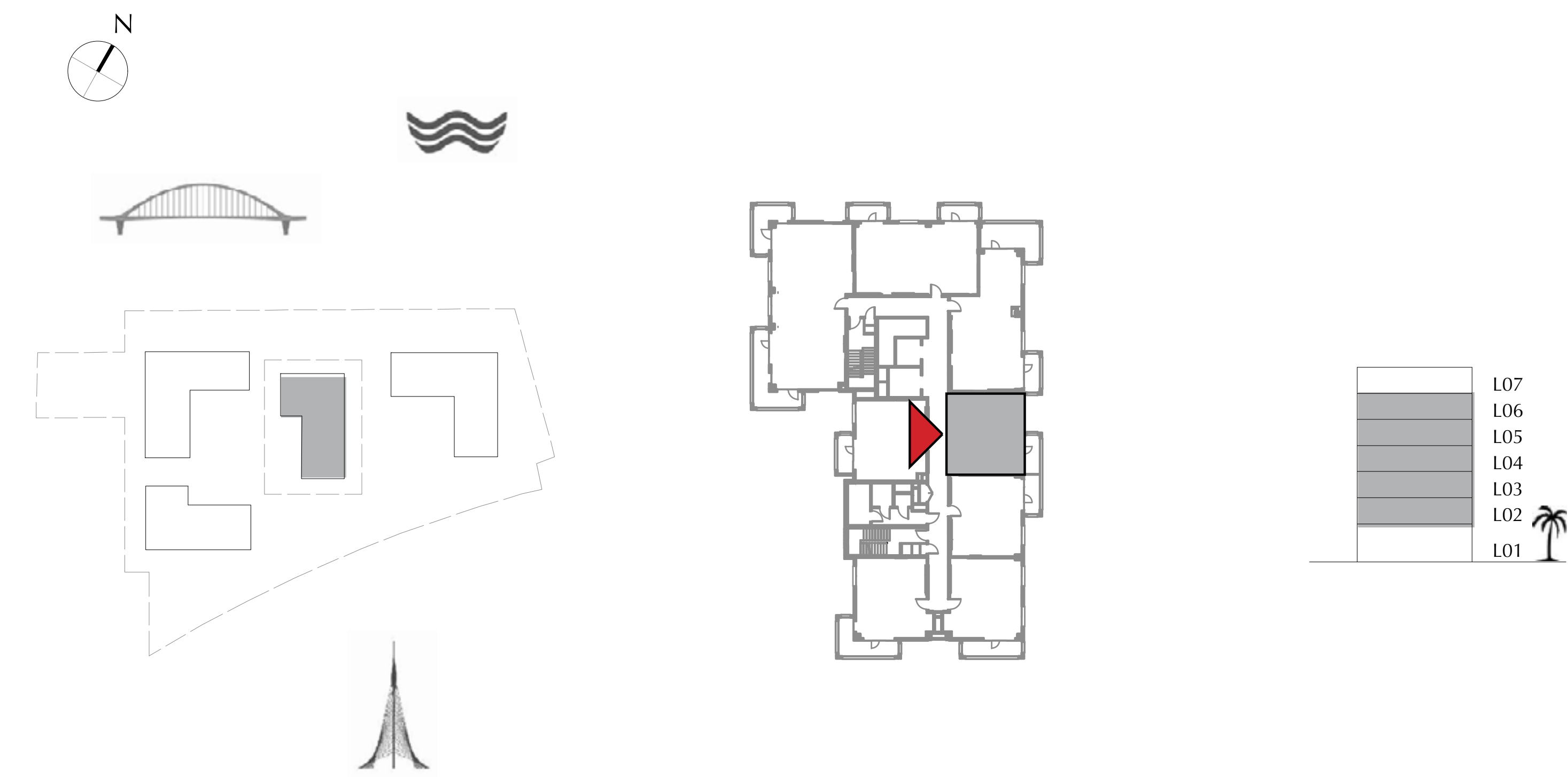

FLOOR PLAN 1. All dimensions are in imperial and metric, and measured from finish to finish excluding construction tolerances. 2. All materials, dimensions, and drawings are approximate only. 3. Information is subject to change without notice, at developer's absolute discretion. 4. Actual area may vary from the stated area. 5. Drawings not to scale. 6. All images used are for illustrative purposes only and do not represent the actual size, features, specifications, fittings, and furnishings. 7. The developer reserves the right to make revisions / alterations, at it's absolute discretion, without any liability whatsoever.



DUBAI CREEK  
HARBOUR

SUMMER AT  
CREEK BEACH

BUILDING 2

LEVEL 2, 3, 4, 5, 6

UNIT 206, 306, 406, 506, 606

2 BEDROOM

APARTMENT AREA	83.01 SQ.M.	893.51 SQ.FT.
BALCONY AREA	23.85 SQ.M.	256.72 SQ.FT.
TOTAL AREA	106.86 SQ.M.	1150.23 SQ.FT.

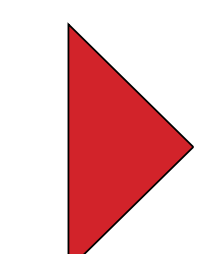
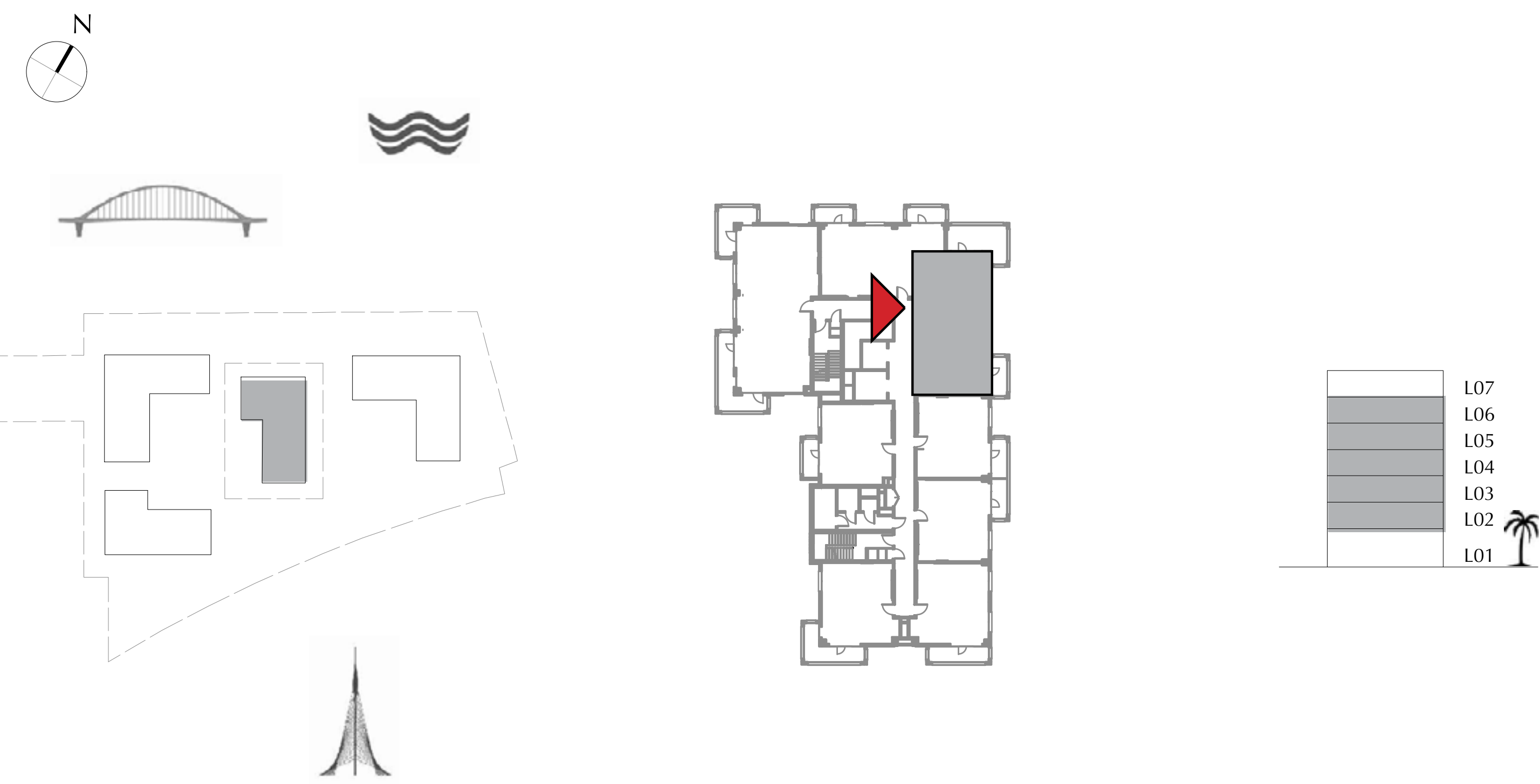

FLOOR PLAN 1. All dimensions are in imperial and metric, and measured from finish to finish excluding construction tolerances. 2. All materials, dimensions, and drawings are approximate only. 3. Information is subject to change without notice, at developer's absolute discretion. 4. Actual area may vary from the stated area. 5. Drawings not to scale. 6. All images used are for illustrative purposes only and do not represent the actual size, features, specifications, fittings, and furnishings. 7. The developer reserves the right to make revisions / alterations, at it's absolute discretion, without any liability whatsoever.

DUBAI CREEK  
HARBOUR

SUMMER AT  
CREEK BEACH

BUILDING 2

LEVEL 2, 3, 4, 5, 6

UNIT 207, 307, 407, 507, 607

2 BEDROOM

APARTMENT AREA	83.44 SQ.M.	898.14 SQ.FT.
BALCONY AREA	12.59 SQ.M.	135.52 SQ.FT.
TOTAL AREA	96.03 SQ.M.	1033.66 SQ.FT.

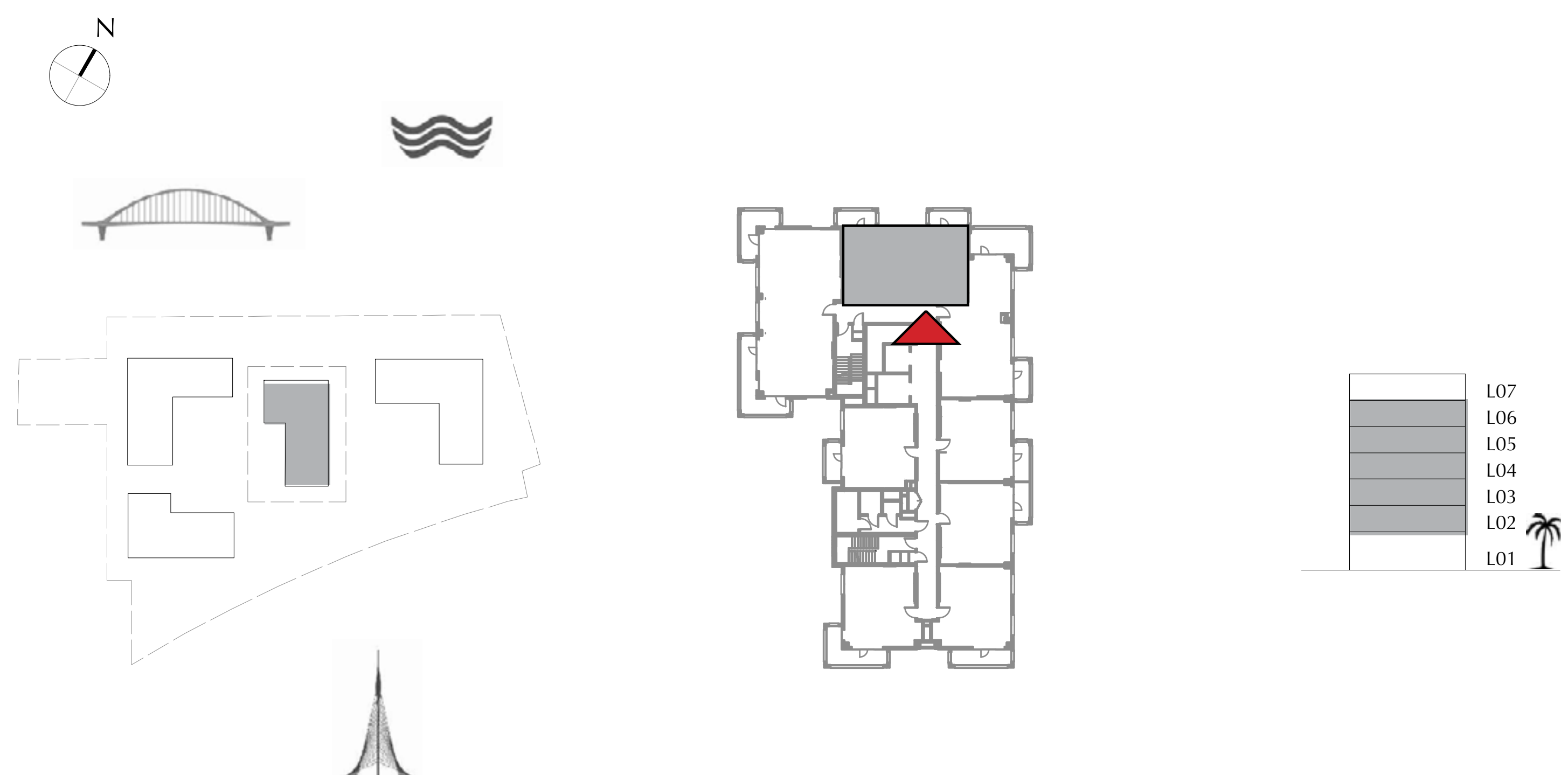

FLOOR PLAN 1. All dimensions are in imperial and metric, and measured from finish to finish excluding construction tolerances. 2. All materials, dimensions, and drawings are approximate only. 3. Information is subject to change without notice, at developer's absolute discretion. 4. Actual area may vary from the stated area. 5. Drawings not to scale. 6. All images used are for illustrative purposes only and do not represent the actual size, features, specifications, fittings, and furnishings. 7. The developer reserves the right to make revisions / alterations, at it's absolute discretion, without any liability whatsoever.

DUBAI CREEK  
HARBOUR

SUMMER AT  
CREEK BEACH

BUILDING 2

LEVEL 2, 3, 4, 5, 6

UNIT 208, 308, 408, 508, 608

3 BEDROOM

APARTMENT AREA	123.22 SQ.M.	1326.33 SQ.FT.
BALCONY AREA	28.98 SQ.M.	311.94 SQ.FT.
TOTAL AREA	152.20 SQ.M.	1638.27 SQ.FT.

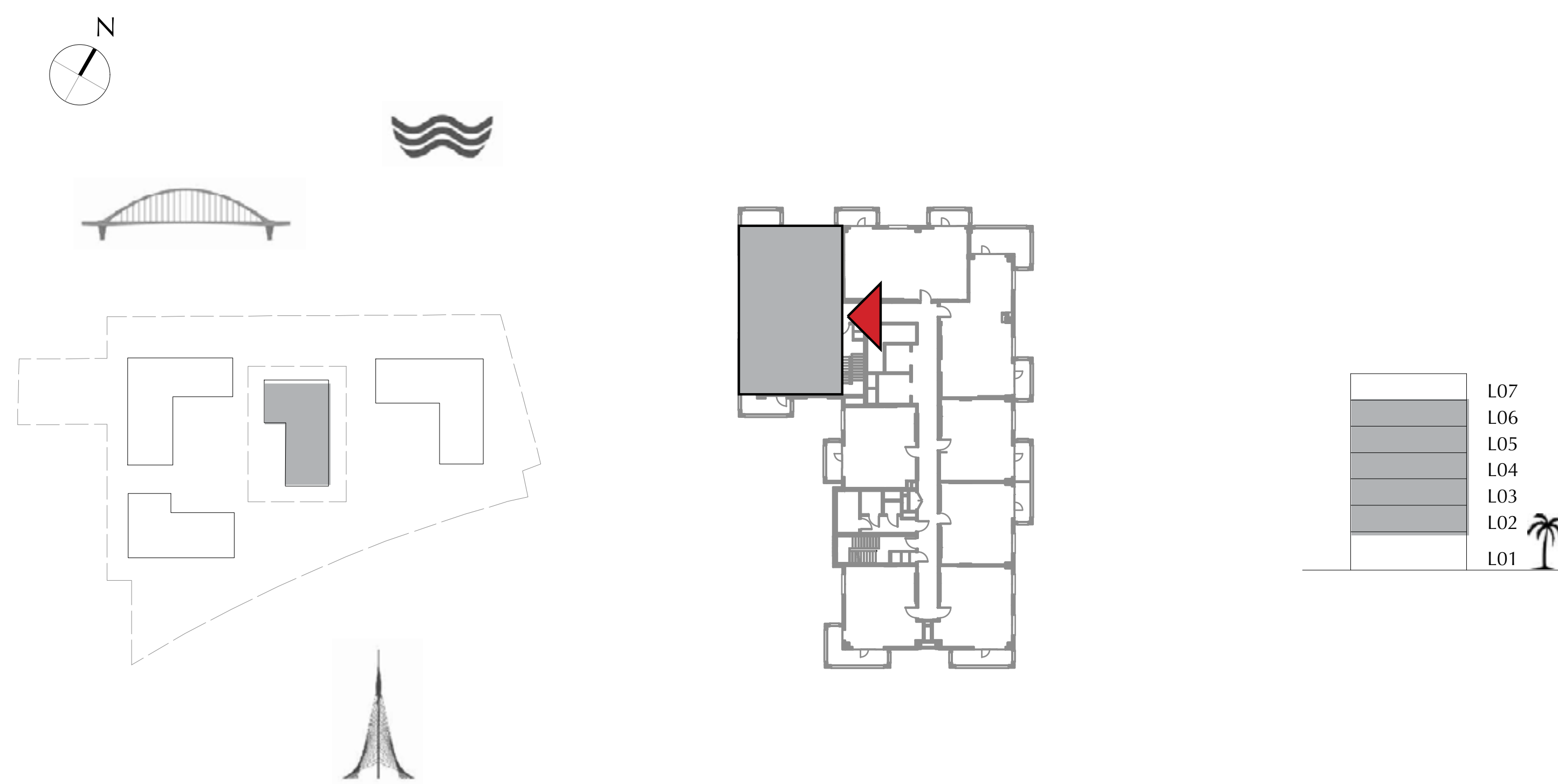

FLOOR PLAN 1. All dimensions are in imperial and metric, and measured from finish to finish excluding construction tolerances. 2. All materials, dimensions, and drawings are approximate only. 3. Information is subject to change without notice, at developer's absolute discretion. 4. Actual area may vary from the stated area. 5. Drawings not to scale. 6. All images used are for illustrative purposes only and do not represent the actual size, features, specifications, fittings, and furnishings. 7. The developer reserves the right to make revisions / alterations, at it's absolute discretion, without any liability whatsoever.

DUBAI CREEK  
HARBOUR

SUMMER AT  
CREEK BEACH

BUILDING 2

LEVEL 7

UNIT 701

1 BEDROOM

APARTMENT AREA	55.34 SQ.M.	595.67 SQ.FT.
BALCONY AREA	6.37 SQ.M.	68.57 SQ.FT.
TOTAL AREA	61.71 SQ.M.	664.24 SQ.FT.

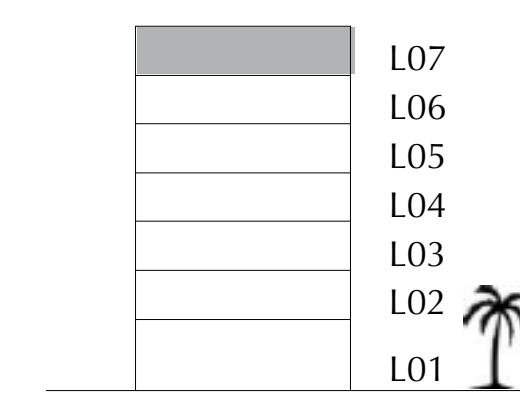
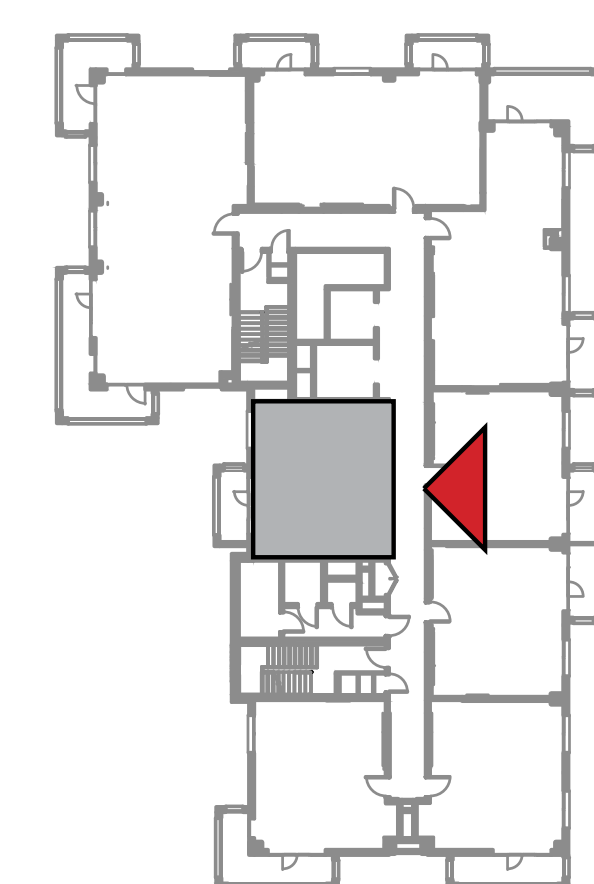
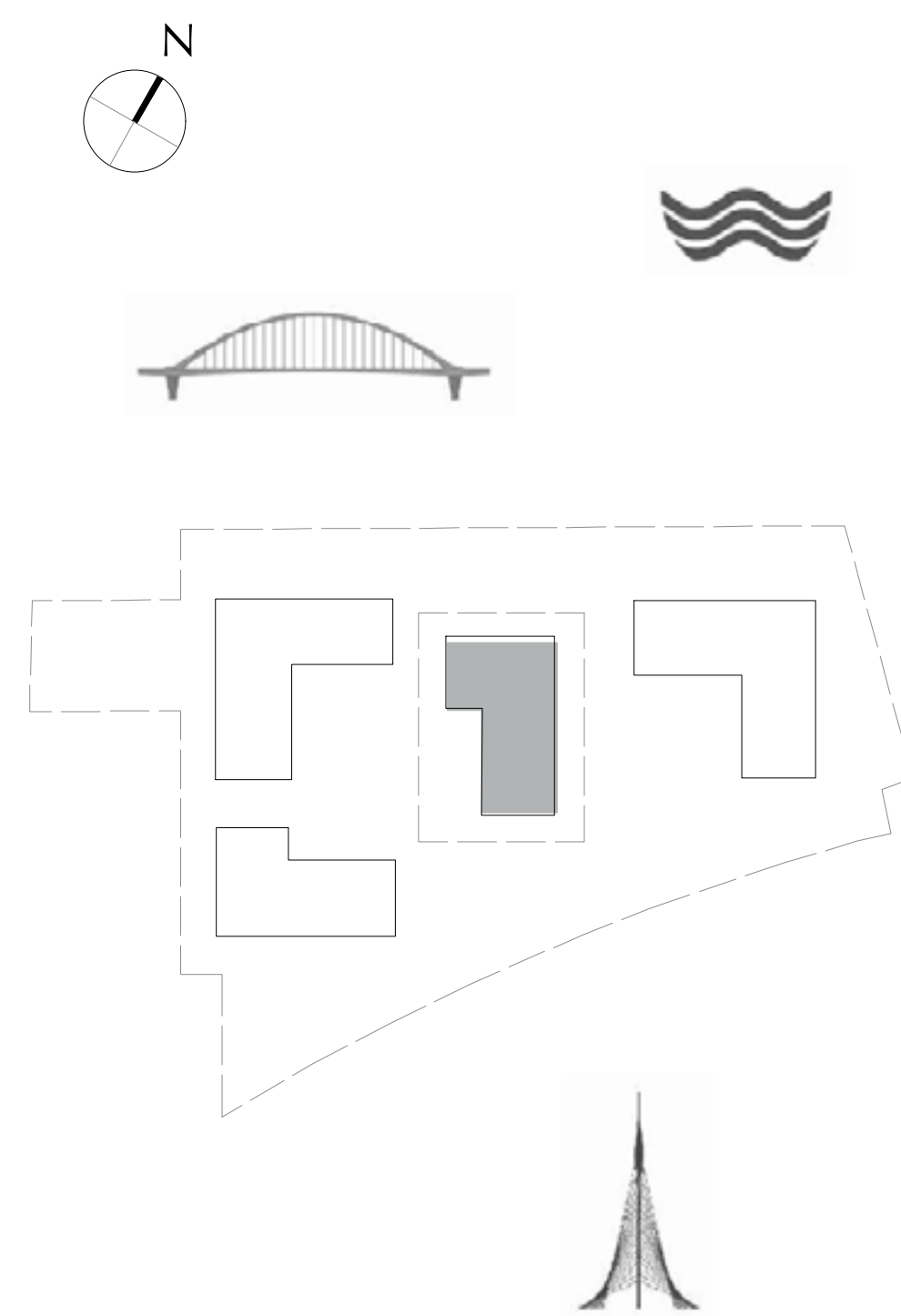

FLOOR PLAN 1. All dimensions are in imperial and metric, and measured from finish to finish excluding construction tolerances. 2. All materials, dimensions, and drawings are approximate only. 3. Information is subject to change without notice, at developer's absolute discretion. 4. Actual area may vary from the stated area. 5. Drawings not to scale. 6. All images used are for illustrative purposes only and do not represent the actual size, features, specifications, fittings, and furnishings. 7. The developer reserves the right to make revisions / alterations, at it's absolute discretion, without any liability whatsoever.

DUBAI CREEK  
HARBOUR

SUMMER AT  
CREEK BEACH

BUILDING 2

LEVEL 7

UNIT 702

1 BEDROOM

APARTMENT AREA	56.54 SQ.M.	608.59 SQ.FT.
BALCONY AREA	13.02 SQ.M.	140.15 SQ.FT.
TOTAL AREA	69.56 SQ.M.	748.74 SQ.FT.

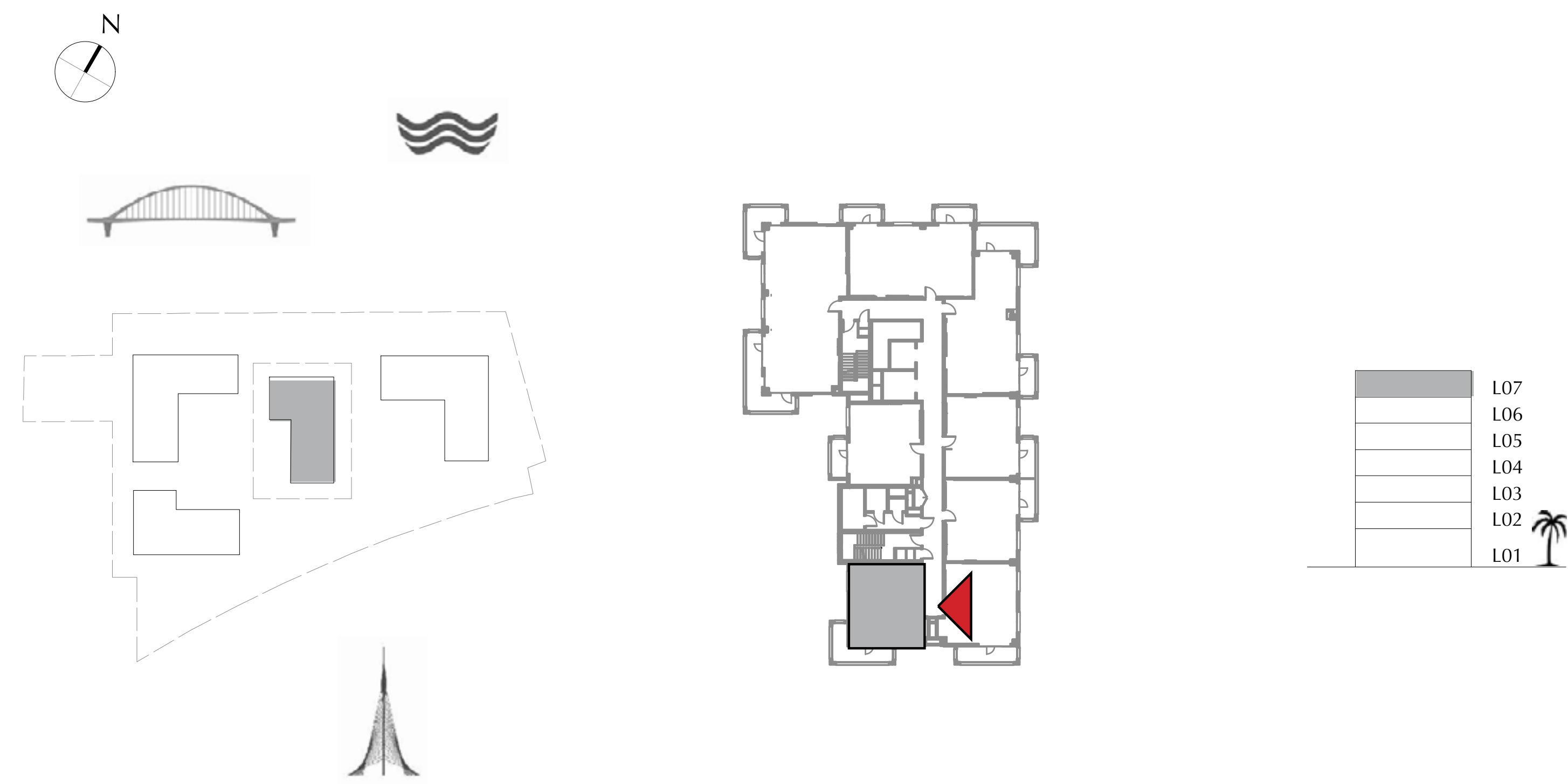

FLOOR PLAN 1. All dimensions are in imperial and metric, and measured from finish to finish excluding construction tolerances. 2. All materials, dimensions, and drawings are approximate only. 3. Information is subject to change without notice, at developer's absolute discretion. 4. Actual area may vary from the stated area. 5. Drawings not to scale. 6. All images used are for illustrative purposes only and do not represent the actual size, features, specifications, fittings, and furnishings. 7. The developer reserves the right to make revisions / alterations, at it's absolute discretion, without any liability whatsoever.

DUBAI CREEK  
HARBOUR

SUMMER AT  
CREEK BEACH

BUILDING 2

LEVEL 7

UNIT 703

1 BEDROOM

APARTMENT AREA	57.10 SQ.M.	614.62 SQ.FT.
BALCONY AREA	9.71 SQ.M.	104.52 SQ.FT.
TOTAL AREA	66.81 SQ.M.	719.14 SQ.FT.

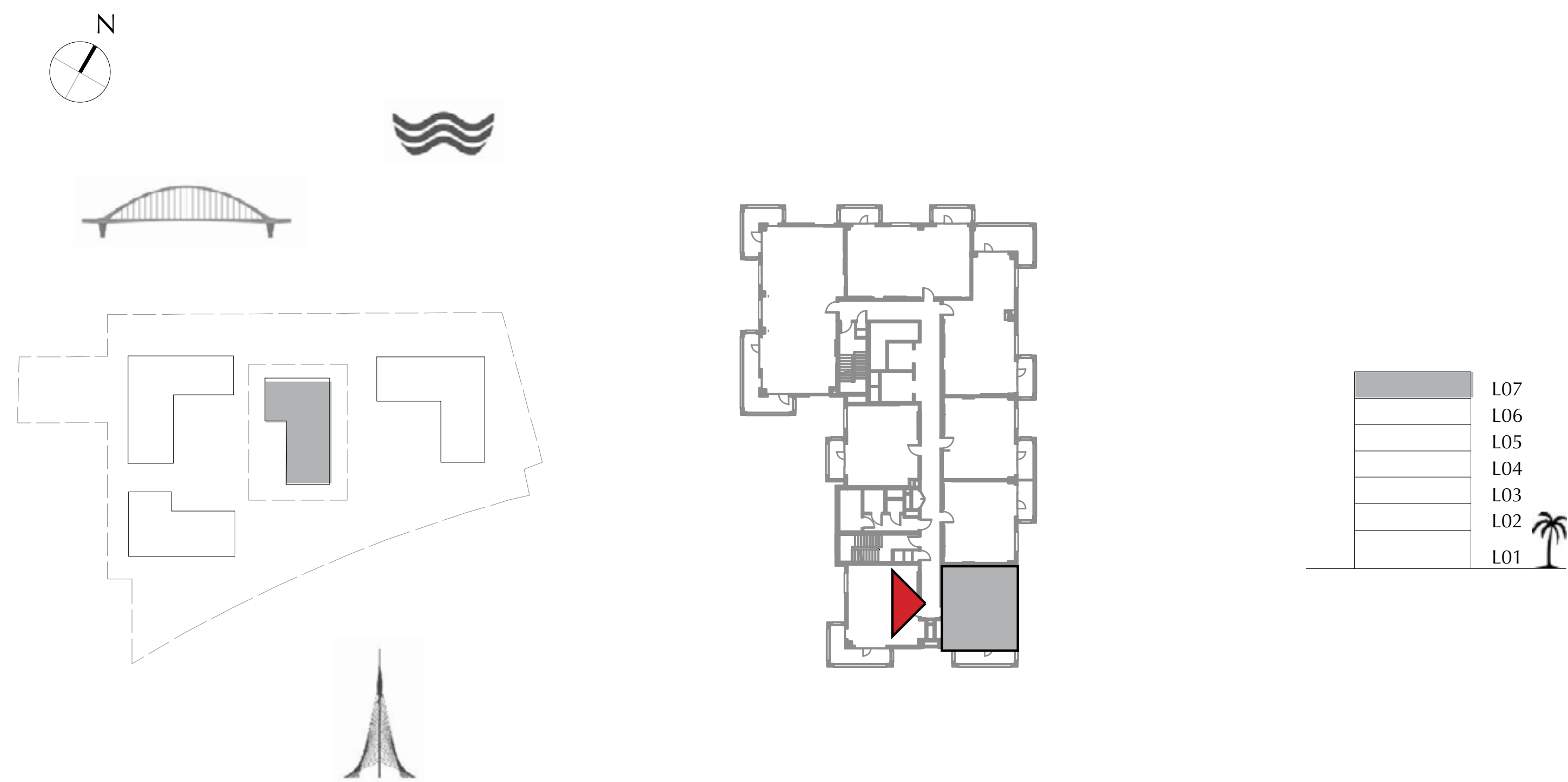

FLOOR PLAN 1. All dimensions are in imperial and metric, and measured from finish to finish excluding construction tolerances. 2. All materials, dimensions, and drawings are approximate only. 3. Information is subject to change without notice, at developer's absolute discretion. 4. Actual area may vary from the stated area. 5. Drawings not to scale. 6. All images used are for illustrative purposes only and do not represent the actual size, features, specifications, fittings, and furnishings. 7. The developer reserves the right to make revisions / alterations, at it's absolute discretion, without any liability whatsoever.

DUBAI CREEK  
HARBOUR

SUMMER AT  
CREEK BEACH

BUILDING 2

LEVEL 7

UNIT 704

1 BEDROOM

APARTMENT AREA	55.21 SQ.M.	594.28 SQ.FT.
BALCONY AREA	6.32 SQ.M.	68.03 SQ.FT.
TOTAL AREA	61.53 SQ.M.	662.31 SQ.FT.

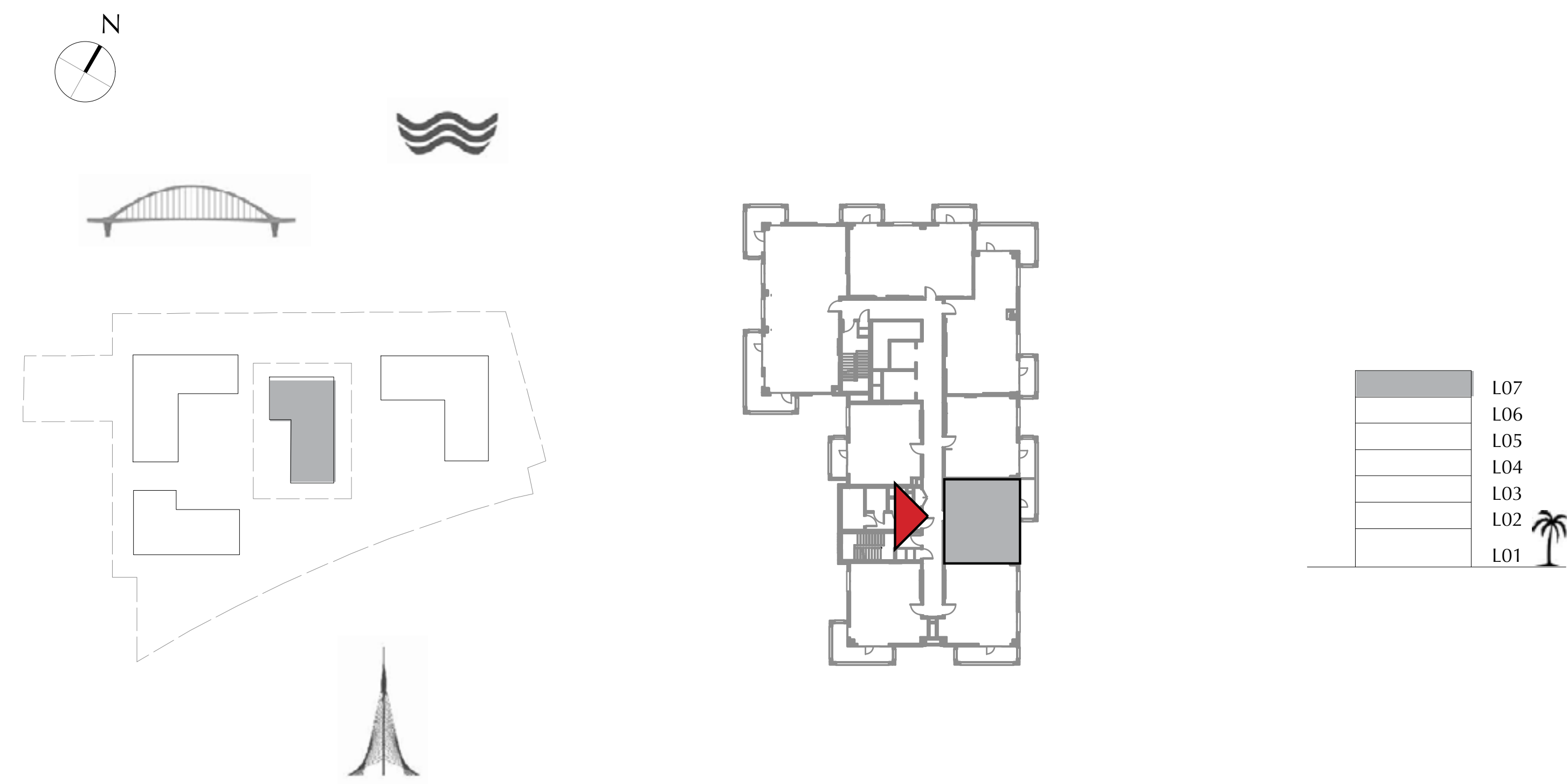

FLOOR PLAN 1. All dimensions are in imperial and metric, and measured from finish to finish excluding construction tolerances. 2. All materials, dimensions, and drawings are approximate only. 3. Information is subject to change without notice, at developer's absolute discretion. 4. Actual area may vary from the stated area. 5. Drawings not to scale. 6. All images used are for illustrative purposes only and do not represent the actual size, features, specifications, fittings, and furnishings. 7. The developer reserves the right to make revisions / alterations, at it's absolute discretion, without any liability whatsoever.

DUBAI CREEK  
HARBOUR

SUMMER AT  
CREEK BEACH

BUILDING 2

LEVEL 7

UNIT 705

1 BEDROOM

APARTMENT AREA	55.37 SQ.M.	596.00 SQ.FT.
BALCONY AREA	6.30 SQ.M.	67.81 SQ.FT.
TOTAL AREA	61.67 SQ.M.	663.81 SQ.FT.

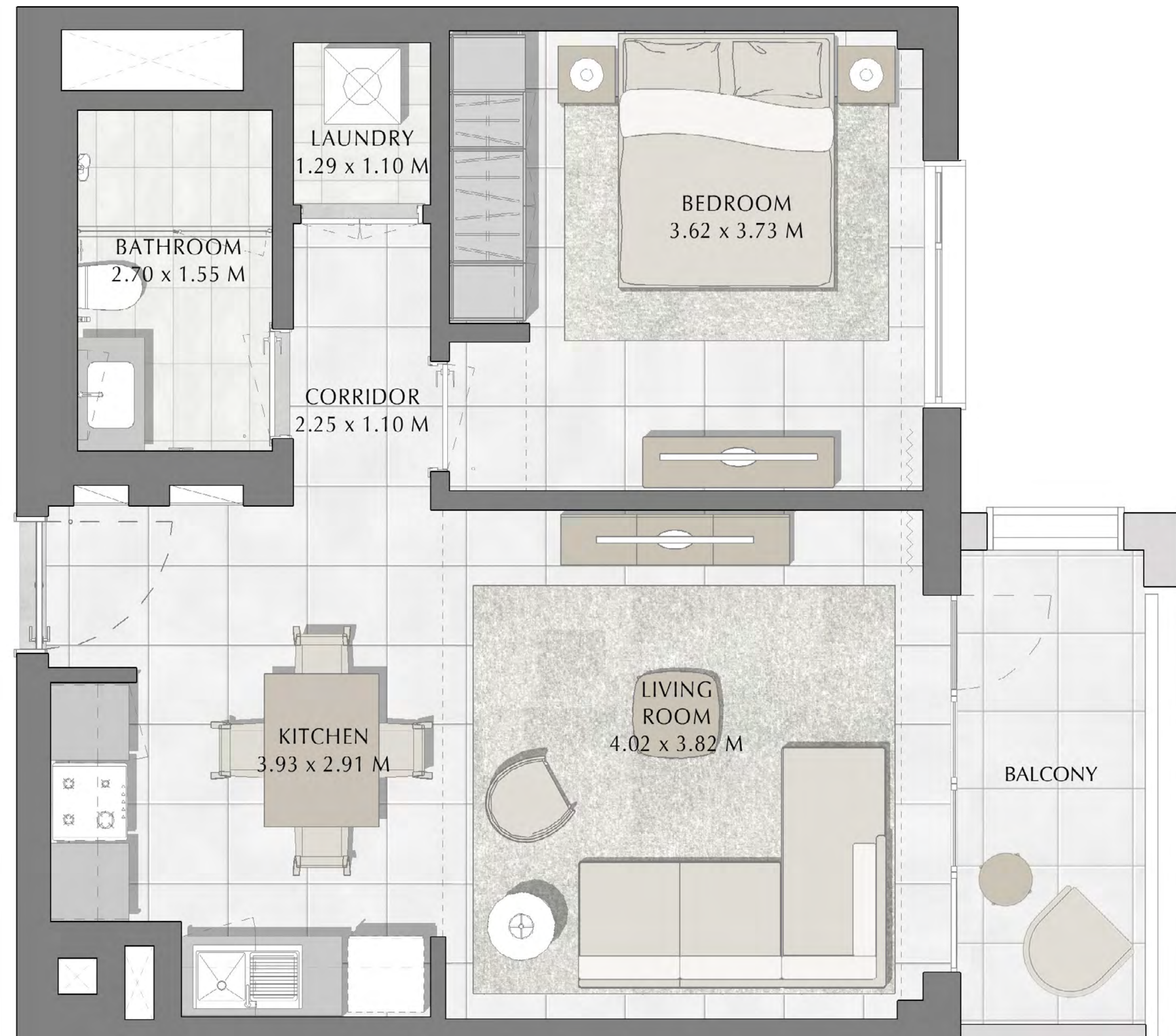
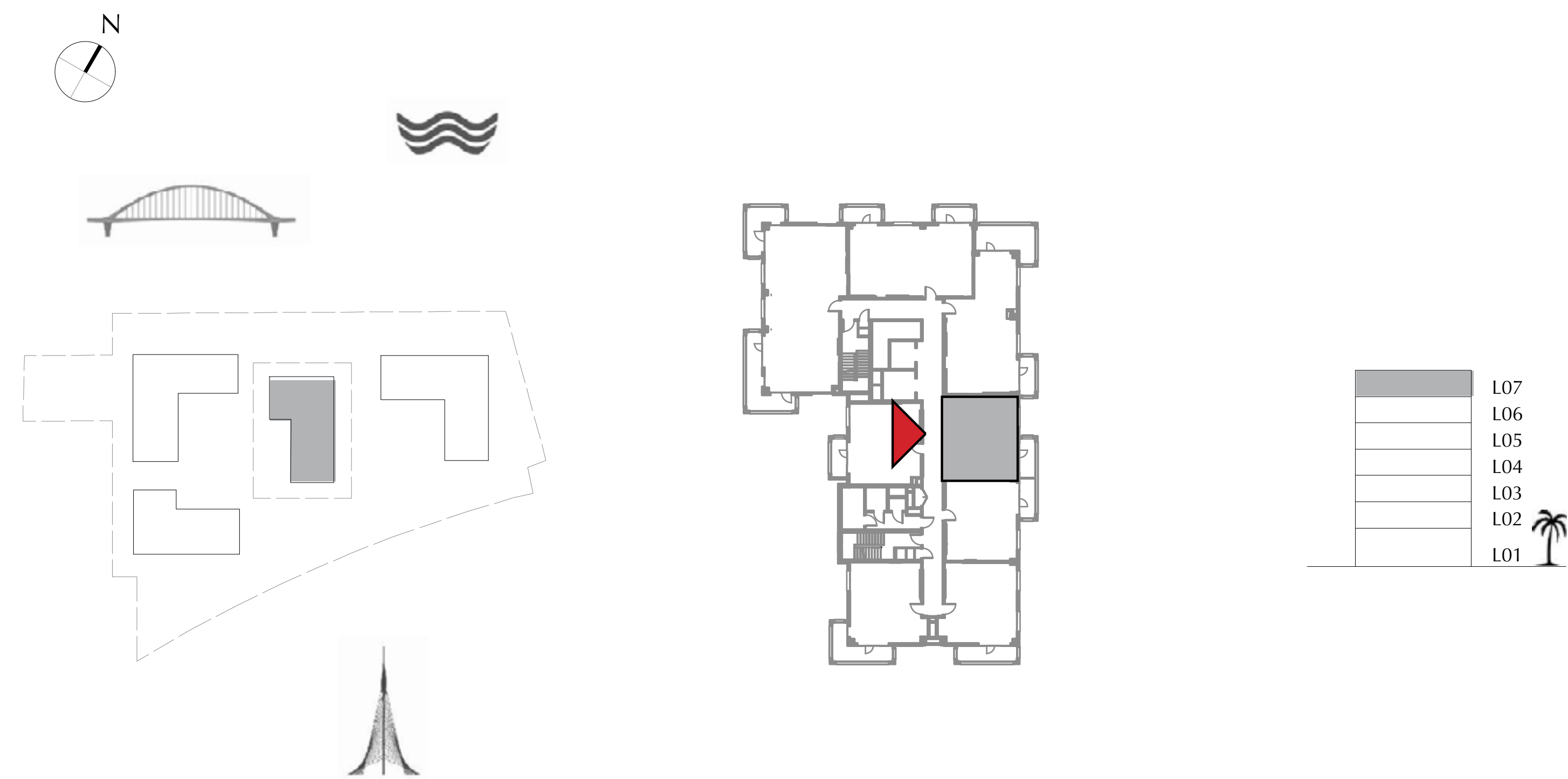

FLOOR PLAN 1. All dimensions are in imperial and metric, and measured from finish to finish excluding construction tolerances. 2. All materials, dimensions, and drawings are approximate only. 3. Information is subject to change without notice, at developer's absolute discretion. 4. Actual area may vary from the stated area. 5. Drawings not to scale. 6. All images used are for illustrative purposes only and do not represent the actual size, features, specifications, fittings, and furnishings. 7. The developer reserves the right to make revisions / alterations, at it's absolute discretion, without any liability whatsoever.



DUBAI CREEK  
HARBOUR

SUMMER AT  
CREEK BEACH

BUILDING 2

LEVEL 7

UNIT 706

2 BEDROOM

APARTMENT AREA	82.99 SQ.M.	893.30 SQ.FT.
BALCONY AREA	23.85 SQ.M.	256.72 SQ.FT.
TOTAL AREA	106.84 SQ.M.	1150.02 SQ.FT.

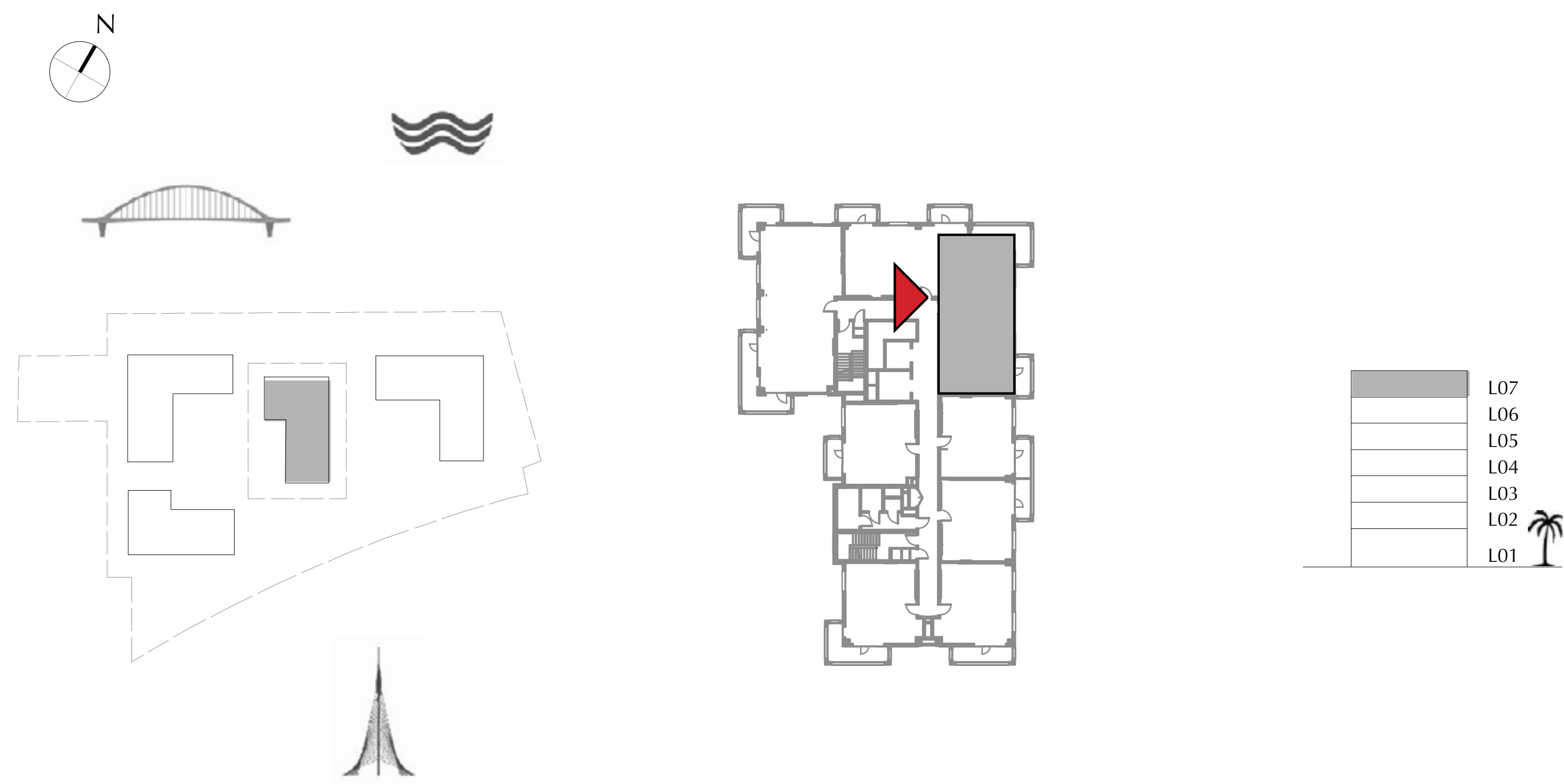

FLOOR PLAN 1. All dimensions are in imperial and metric, and measured from finish to finish excluding construction tolerances. 2. All materials, dimensions, and drawings are approximate only. 3. Information is subject to change without notice, at developer's absolute discretion. 4. Actual area may vary from the stated area. 5. Drawings not to scale. 6. All images used are for illustrative purposes only and do not represent the actual size, features, specifications, fittings, and furnishings. 7. The developer reserves the right to make revisions / alterations, at it's absolute discretion, without any liability whatsoever.

DUBAI CREEK  
HARBOUR

SUMMER AT  
CREEK BEACH

BUILDING 2

LEVEL 7

UNIT 707

2 BEDROOM

APARTMENT AREA	83.44 SQ.M.	898.14 SQ.FT.
BALCONY AREA	12.59 SQ.M.	135.52 SQ.FT.
TOTAL AREA	96.03 SQ.M.	1033.66 SQ.FT.

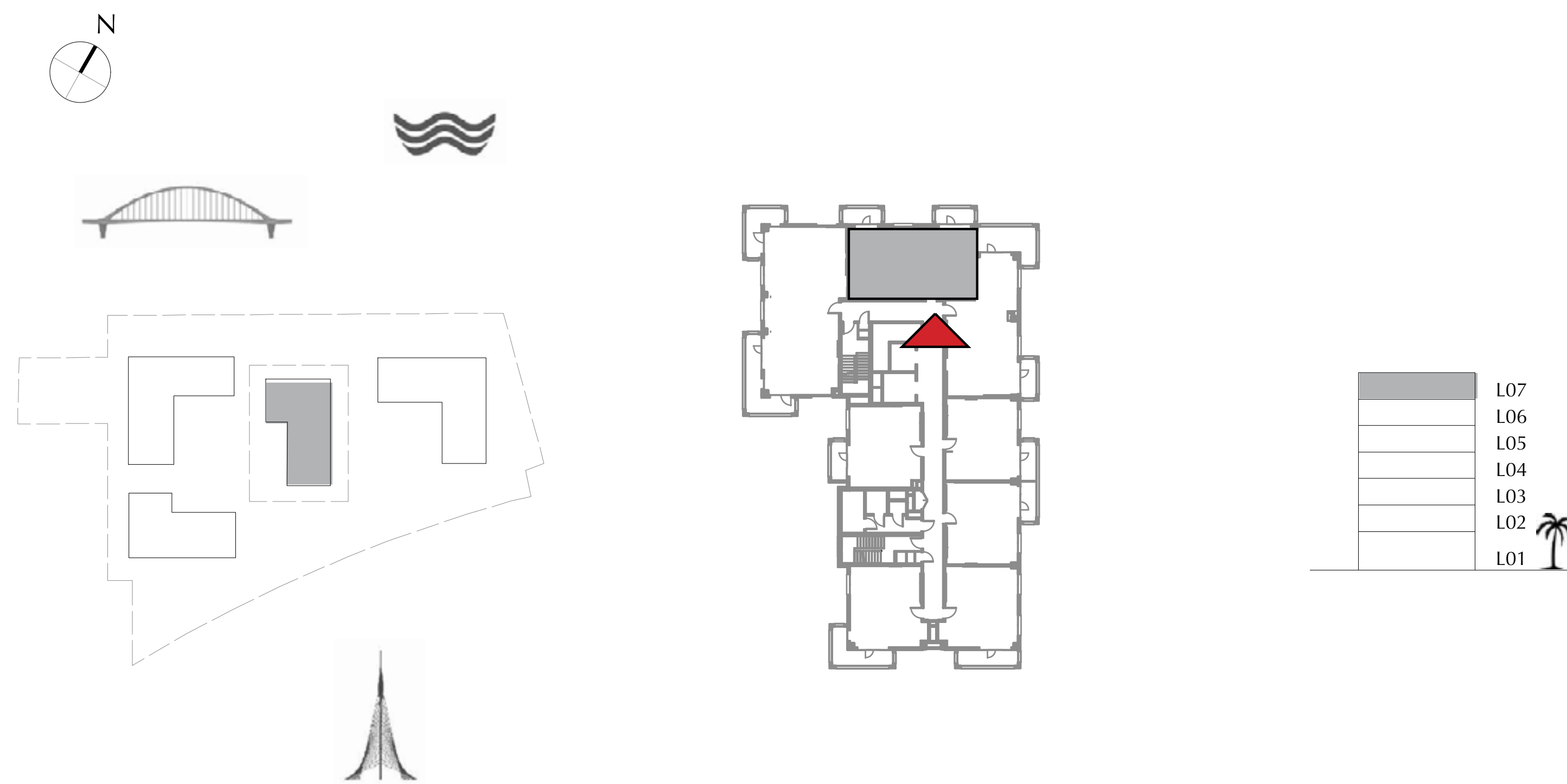

FLOOR PLAN 1. All dimensions are in imperial and metric, and measured from finish to finish excluding construction tolerances. 2. All materials, dimensions, and drawings are approximate only. 3. Information is subject to change without notice, at developer's absolute discretion. 4. Actual area may vary from the stated area. 5. Drawings not to scale. 6. All images used are for illustrative purposes only and do not represent the actual size, features, specifications, fittings, and furnishings. 7. The developer reserves the right to make revisions / alterations, at it's absolute discretion, without any liability whatsoever.

DUBAI CREEK  
HARBOUR

SUMMER AT  
CREEK BEACH

BUILDING 2

LEVEL 7

UNIT 708

3 BEDROOM

APARTMENT AREA	123.17 SQ.M.	1325.79 SQ.FT.
BALCONY AREA	29.03 SQ.M.	312.48 SQ.FT.
TOTAL AREA	152.20 SQ.M.	1638.27 SQ.FT.

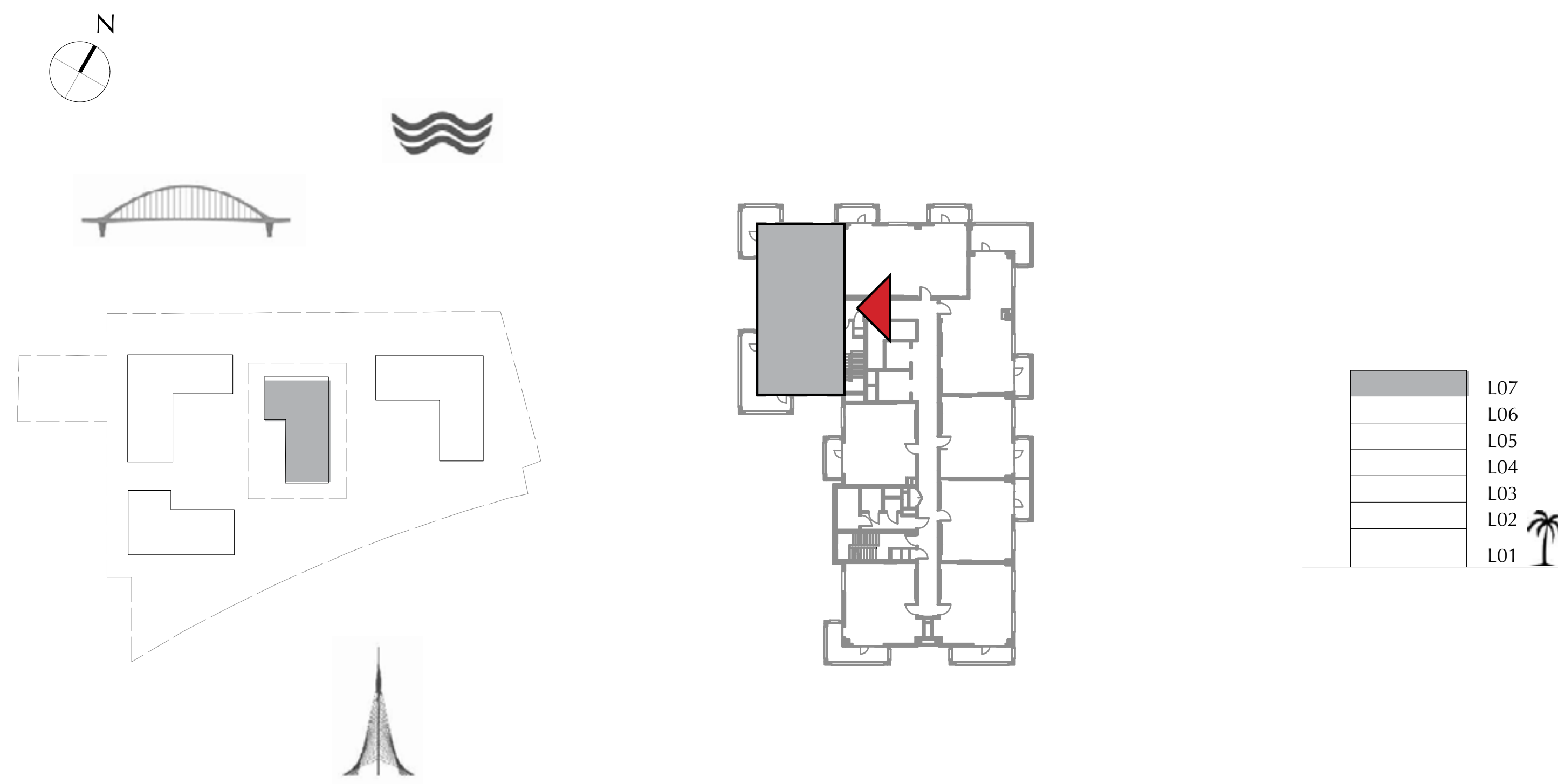

FLOOR PLAN 1. All dimensions are in imperial and metric, and measured from finish to finish excluding construction tolerances. 2. All materials, dimensions, and drawings are approximate only. 3. Information is subject to change without notice, at developer's absolute discretion. 4. Actual area may vary from the stated area. 5. Drawings not to scale. 6. All images used are for illustrative purposes only and do not represent the actual size, features, specifications, fittings, and furnishings. 7. The developer reserves the right to make revisions / alterations, at it's absolute discretion, without any liability whatsoever.