

CREEK BEACH

SUMMER

FLOOR PLANS

EMAAR

BUILDING 3

EMAAR

DUBAI CREEK
HARBOUR

SUMMER AT
CREEK BEACH

BUILDING 3

LEVEL 1

UNIT 101

1 BEDROOM

APARTMENT AREA	55.46 SQ.M.	596.97 SQ.FT.
BALCONY AREA	21.91 SQ.M.	235.84 SQ.FT.
TOTAL AREA	77.37 SQ.M.	832.81 SQ.FT.

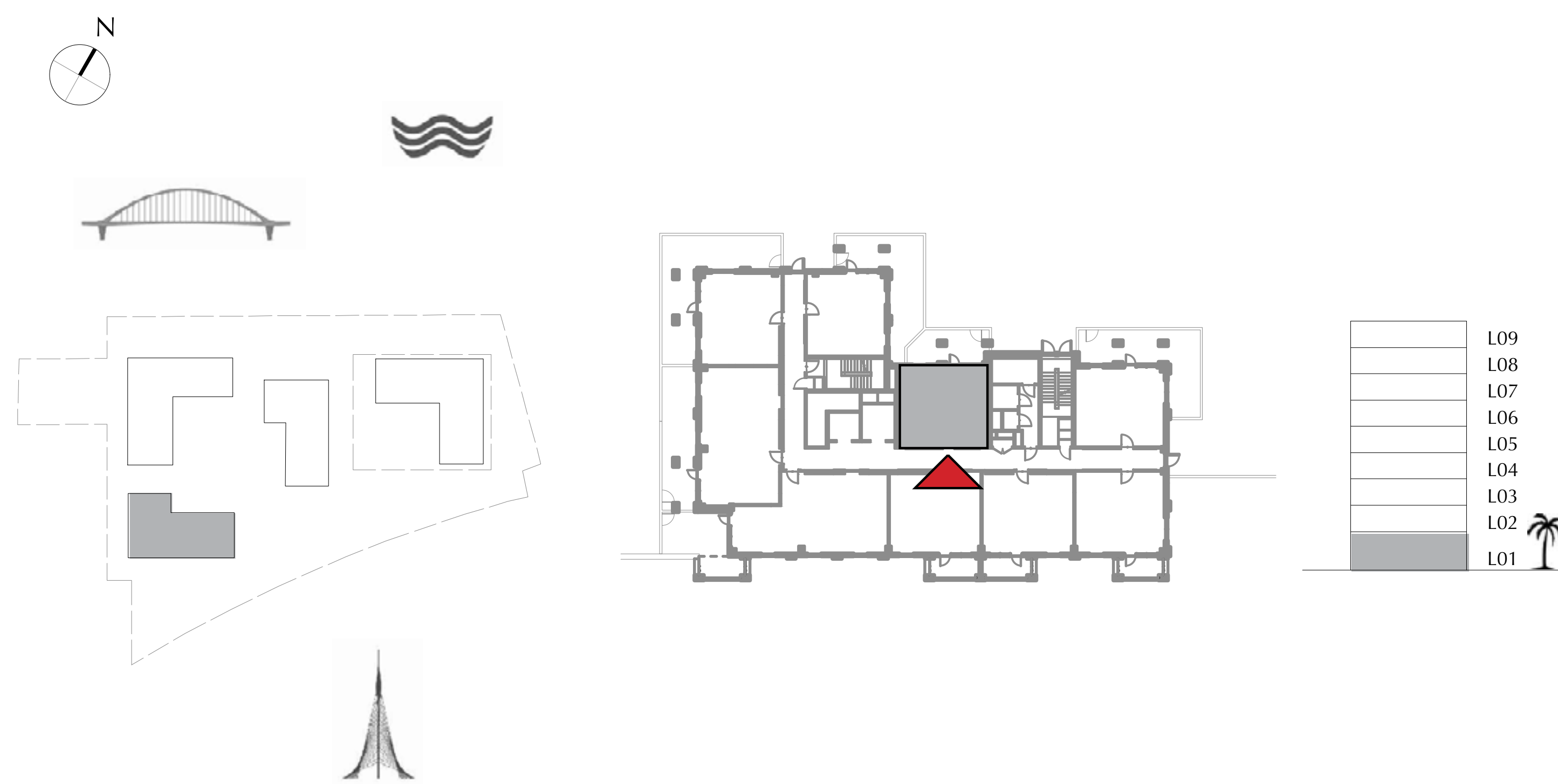

FLOOR PLAN 1. All dimensions are in imperial and metric, and measured from finish to finish excluding construction tolerances. 2. All materials, dimensions, and drawings are approximate only. 3. Information is subject to change without notice, at developer's absolute discretion. 4. Actual area may vary from the stated area. 5. Drawings not to scale. 6. All images used are for illustrative purposes only and do not represent the actual size, features, specifications, fittings, and furnishings. 7. The developer reserves the right to make revisions / alterations, at it's absolute discretion, without any liability whatsoever.

DUBAI CREEK
HARBOUR

SUMMER AT
CREEK BEACH

BUILDING 3

LEVEL 1

UNIT 102

1 BEDROOM

APARTMENT AREA	54.93 SQ.M.	591.26 SQ.FT.
BALCONY AREA	48.09 SQ.M.	517.64 SQ.FT.
TOTAL AREA	103.02 SQ.M.	1108.90 SQ.FT.

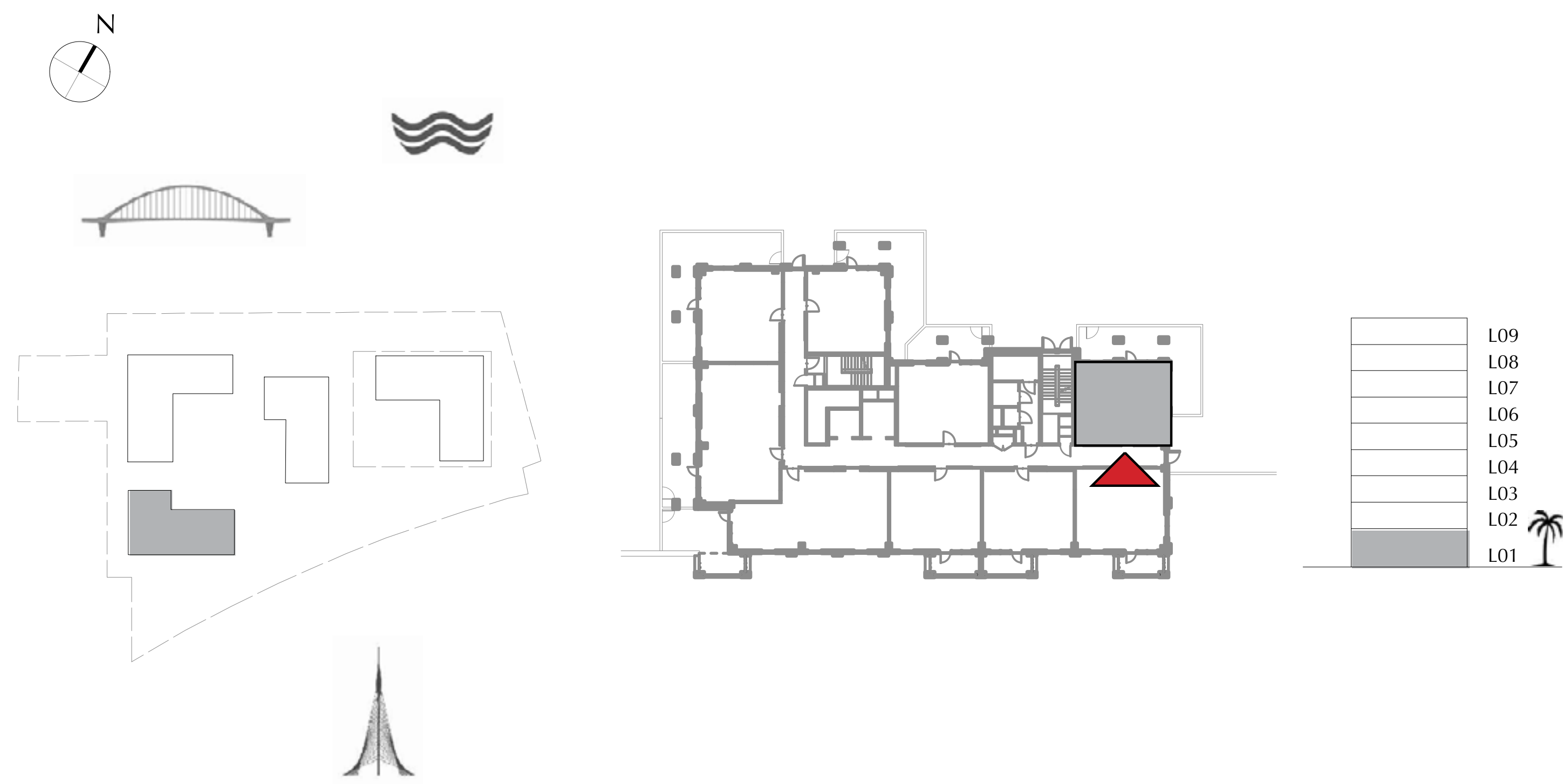

FLOOR PLAN 1. All dimensions are in imperial and metric, and measured from finish to finish excluding construction tolerances. 2. All materials, dimensions, and drawings are approximate only. 3. Information is subject to change without notice, at developer's absolute discretion. 4. Actual area may vary from the stated area. 5. Drawings not to scale. 6. All images used are for illustrative purposes only and do not represent the actual size, features, specifications, fittings, and furnishings. 7. The developer reserves the right to make revisions / alterations, at it's absolute discretion, without any liability whatsoever.

DUBAI CREEK
HARBOUR

**SUMMER AT
CREEK BEACH**

BUILDING 3

LEVEL 1

UNIT 103

1 BEDROOM

APARTMENT AREA	55.91 SQ.M.	601.81 SQ.FT.
BALCONY AREA	7.40 SQ.M.	79.65 SQ.FT.
TOTAL AREA	63.31 SQ.M.	681.46 SQ.FT.

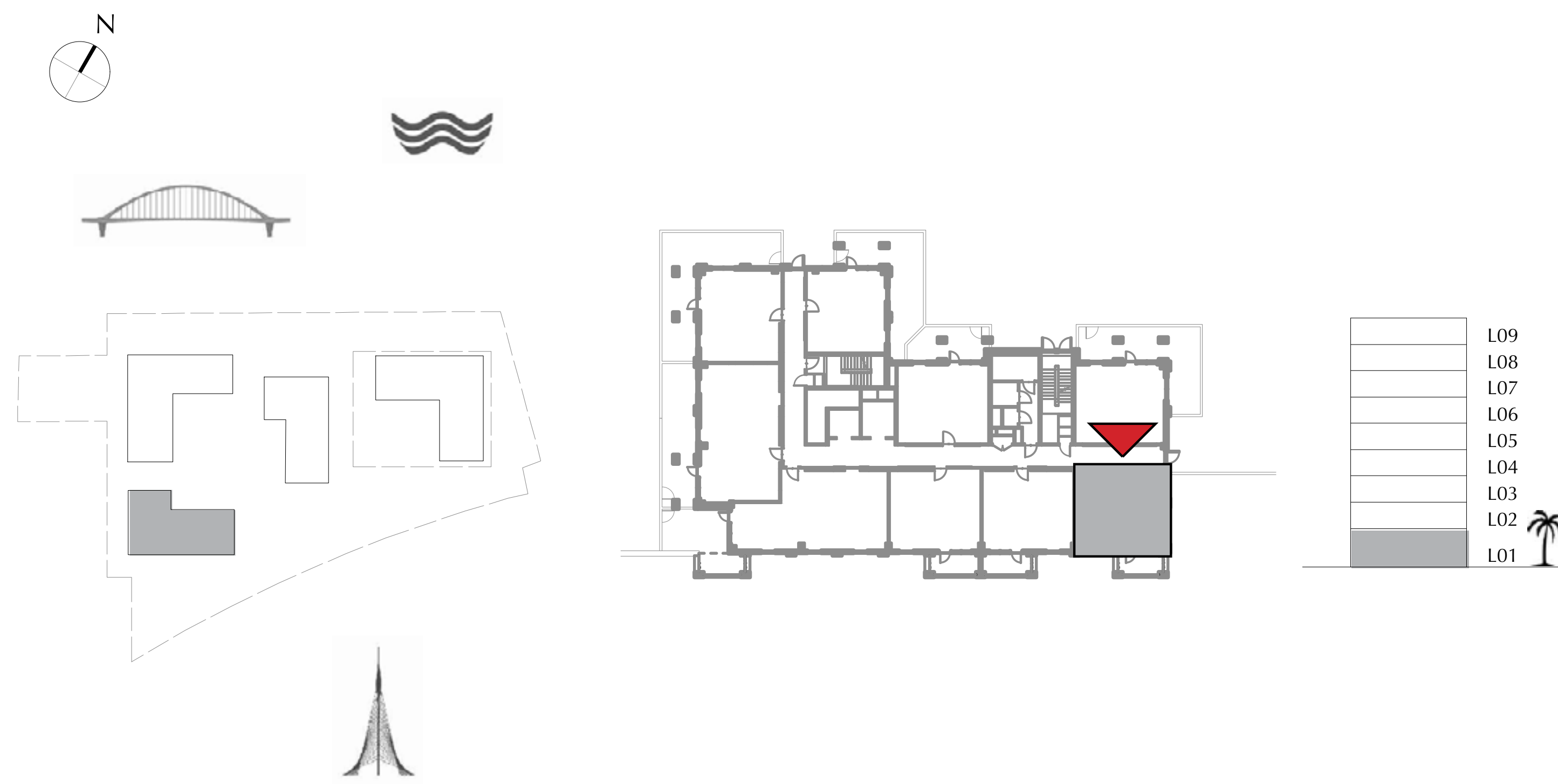

FLOOR PLAN 1. All dimensions are in imperial and metric, and measured from finish to finish excluding construction tolerances. 2. All materials, dimensions, and drawings are approximate only. 3. Information is subject to change without notice, at developer's absolute discretion. 4. Actual area may vary from the stated area. 5. Drawings not to scale. 6. All images used are for illustrative purposes only and do not represent the actual size, features, specifications, fittings, and furnishings. 7. The developer reserves the right to make revisions / alterations, at it's absolute discretion, without any liability whatsoever.

DUBAI CREEK
HARBOUR

SUMMER AT
CREEK BEACH

BUILDING 3

LEVEL 1

UNIT 104

1 BEDROOM

APARTMENT AREA	55.74 SQ.M.	599.98 SQ.FT.
BALCONY AREA	8.40 SQ.M.	90.42 SQ.FT.
TOTAL AREA	64.14 SQ.M.	690.40 SQ.FT.

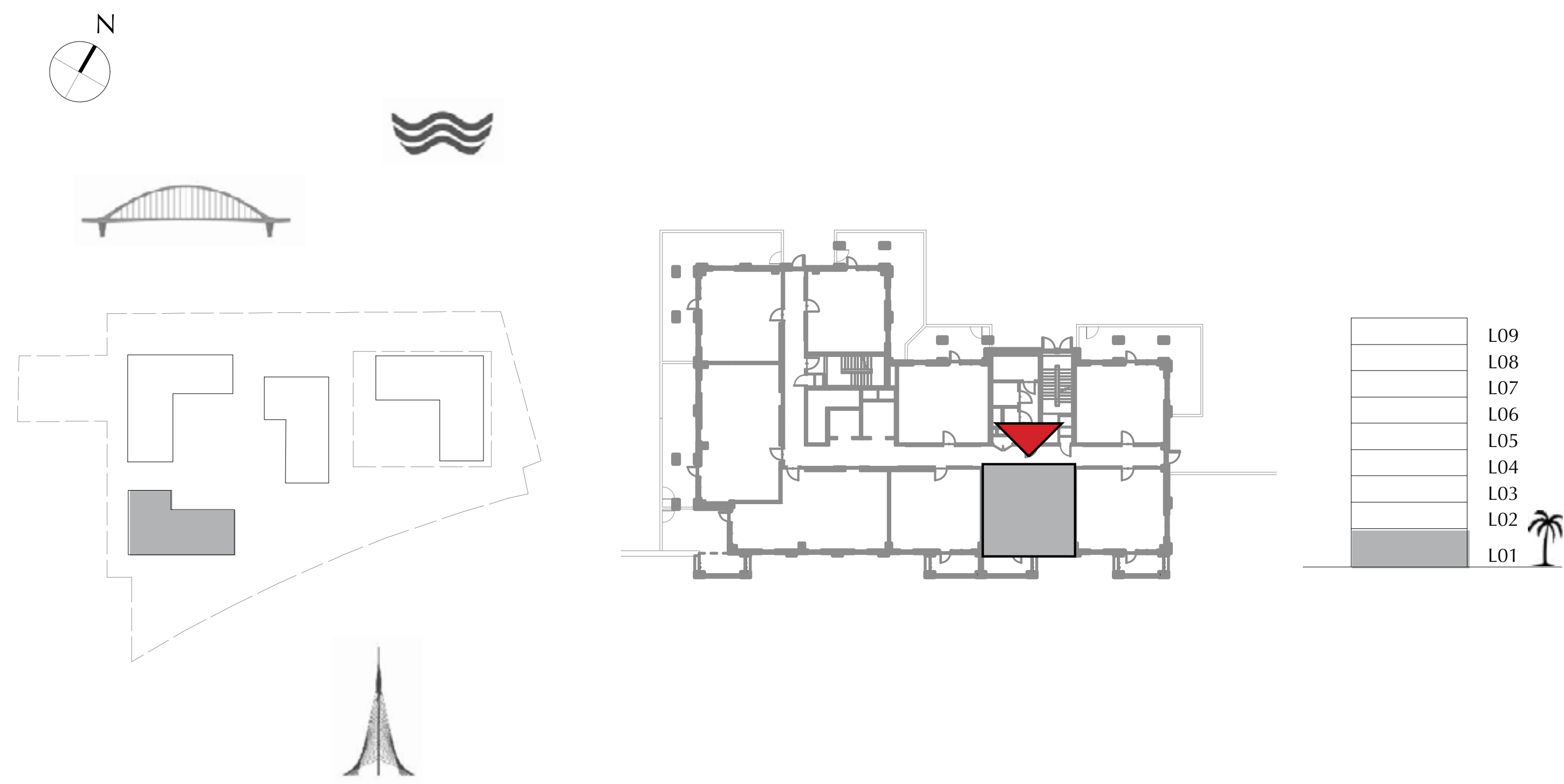

FLOOR PLAN 1. All dimensions are in imperial and metric, and measured from finish to finish excluding construction tolerances. 2. All materials, dimensions, and drawings are approximate only. 3. Information is subject to change without notice, at developer's absolute discretion. 4. Actual area may vary from the stated area. 5. Drawings not to scale. 6. All images used are for illustrative purposes only and do not represent the actual size, features, specifications, fittings, and furnishings. 7. The developer reserves the right to make revisions / alterations, at it's absolute discretion, without any liability whatsoever.

DUBAI CREEK
HARBOUR

SUMMER AT
CREEK BEACH

BUILDING 3

LEVEL 1

UNIT 105

1 BEDROOM

APARTMENT AREA	56.00 SQ.M.	602.78 SQ.FT.
BALCONY AREA	8.40 SQ.M.	90.42 SQ.FT.
TOTAL AREA	64.40 SQ.M.	693.20 SQ.FT.

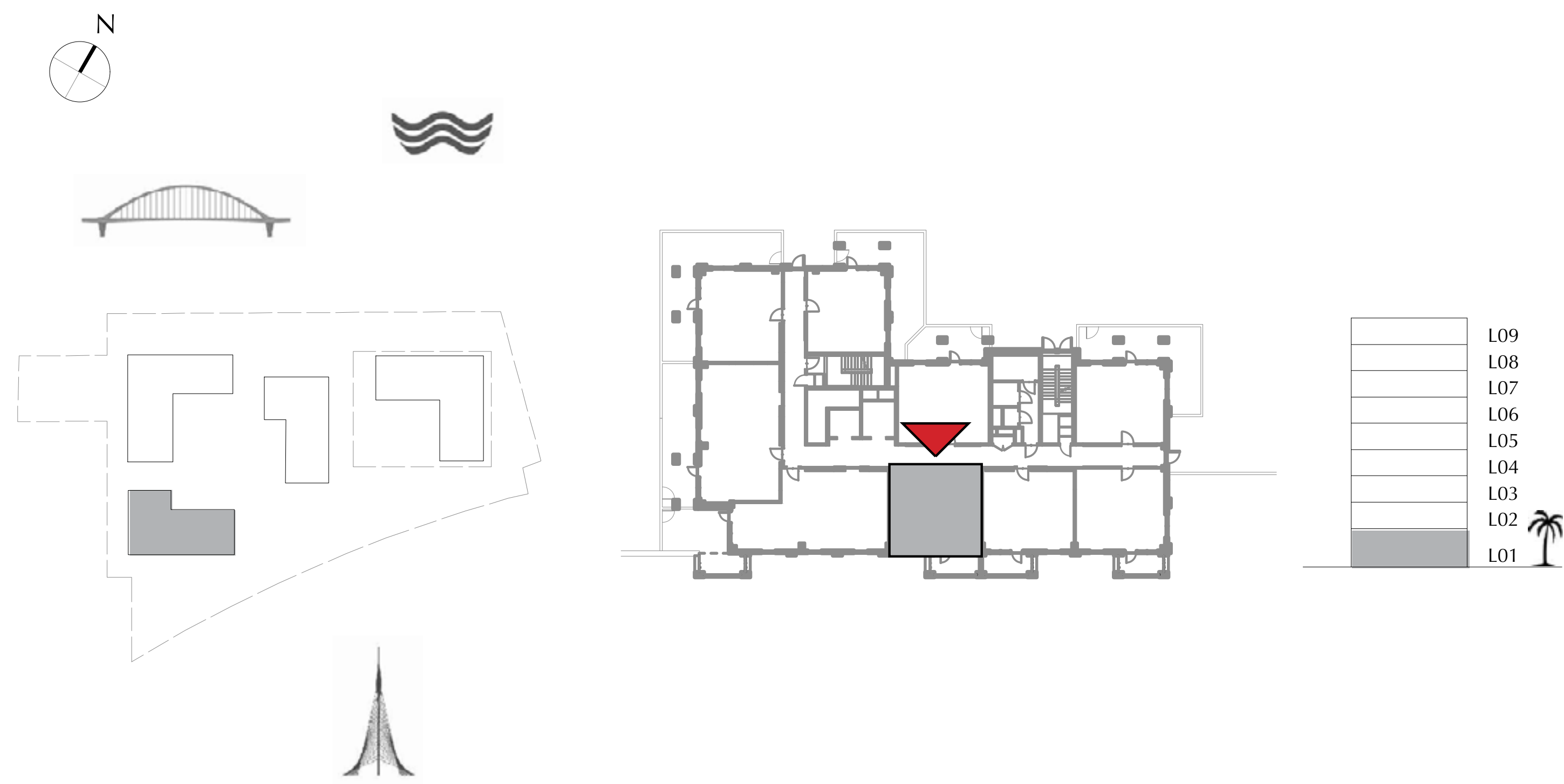

FLOOR PLAN 1. All dimensions are in imperial and metric, and measured from finish to finish excluding construction tolerances. 2. All materials, dimensions, and drawings are approximate only. 3. Information is subject to change without notice, at developer's absolute discretion. 4. Actual area may vary from the stated area. 5. Drawings not to scale. 6. All images used are for illustrative purposes only and do not represent the actual size, features, specifications, fittings, and furnishings. 7. The developer reserves the right to make revisions / alterations, at it's absolute discretion, without any liability whatsoever.

DUBAI CREEK
HARBOUR

SUMMER AT
CREEK BEACH

BUILDING 3

LEVEL 1

UNIT 106

2 BEDROOM

APARTMENT AREA	83.47 SQ.M.	898.46 SQ.FT.
BALCONY AREA	30.68 SQ.M.	330.24 SQ.FT.
TOTAL AREA	114.15 SQ.M.	1228.70 SQ.FT.

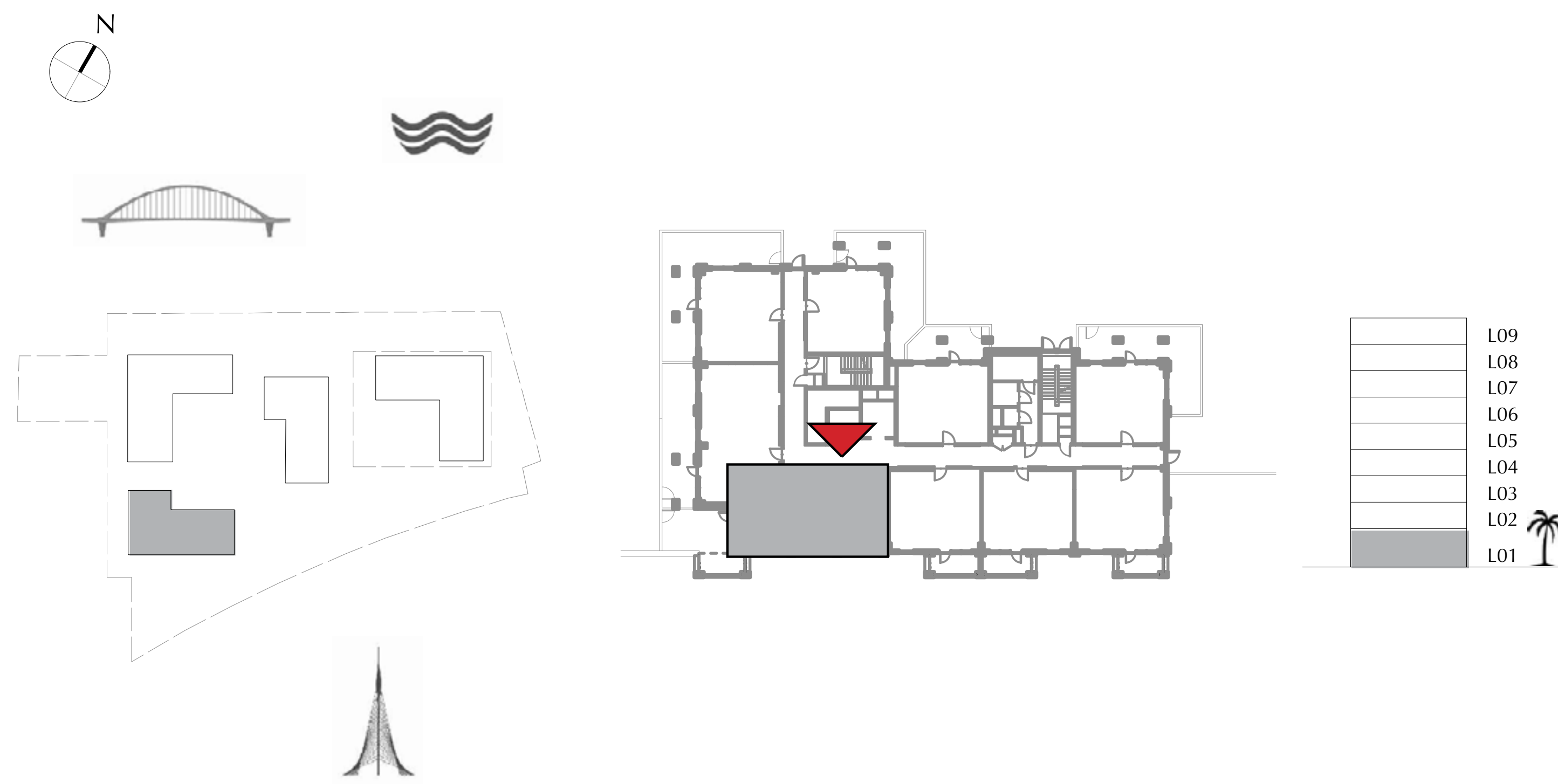
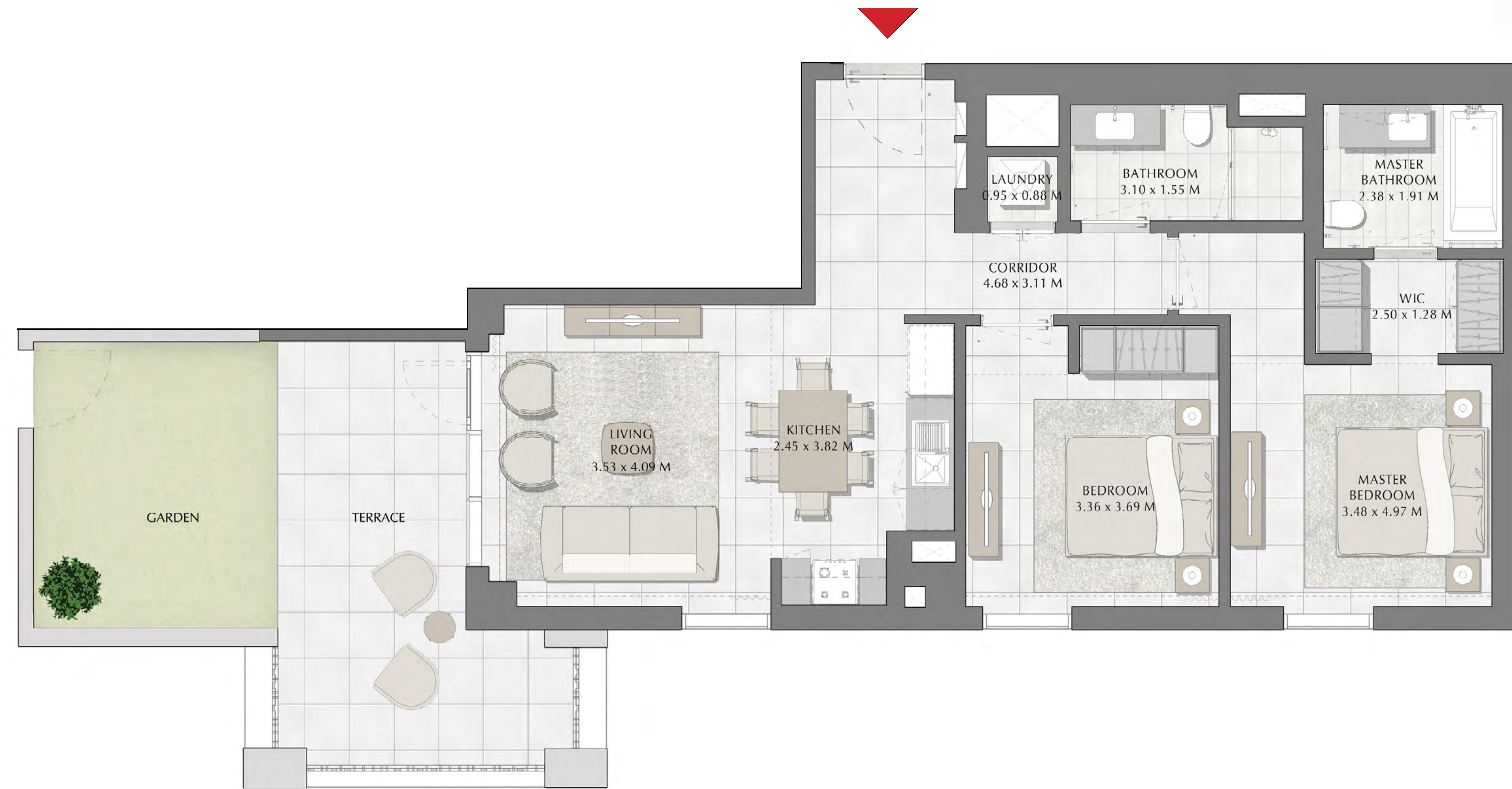

FLOOR PLAN 1. All dimensions are in imperial and metric, and measured from finish to finish excluding construction tolerances. 2. All materials, dimensions, and drawings are approximate only. 3. Information is subject to change without notice, at developer's absolute discretion. 4. Actual area may vary from the stated area. 5. Drawings not to scale. 6. All images used are for illustrative purposes only and do not represent the actual size, features, specifications, fittings, and furnishings. 7. The developer reserves the right to make revisions / alterations, at it's absolute discretion, without any liability whatsoever.

DUBAI CREEK
HARBOUR

SUMMER AT
CREEK BEACH

BUILDING 3

LEVEL 1

UNIT 107

2 BEDROOM

APARTMENT AREA	84.43 SQ.M.	908.80 SQ.FT.
BALCONY AREA	40.33 SQ.M.	434.11 SQ.FT.
TOTAL AREA	124.76 SQ.M.	1342.91 SQ.FT.

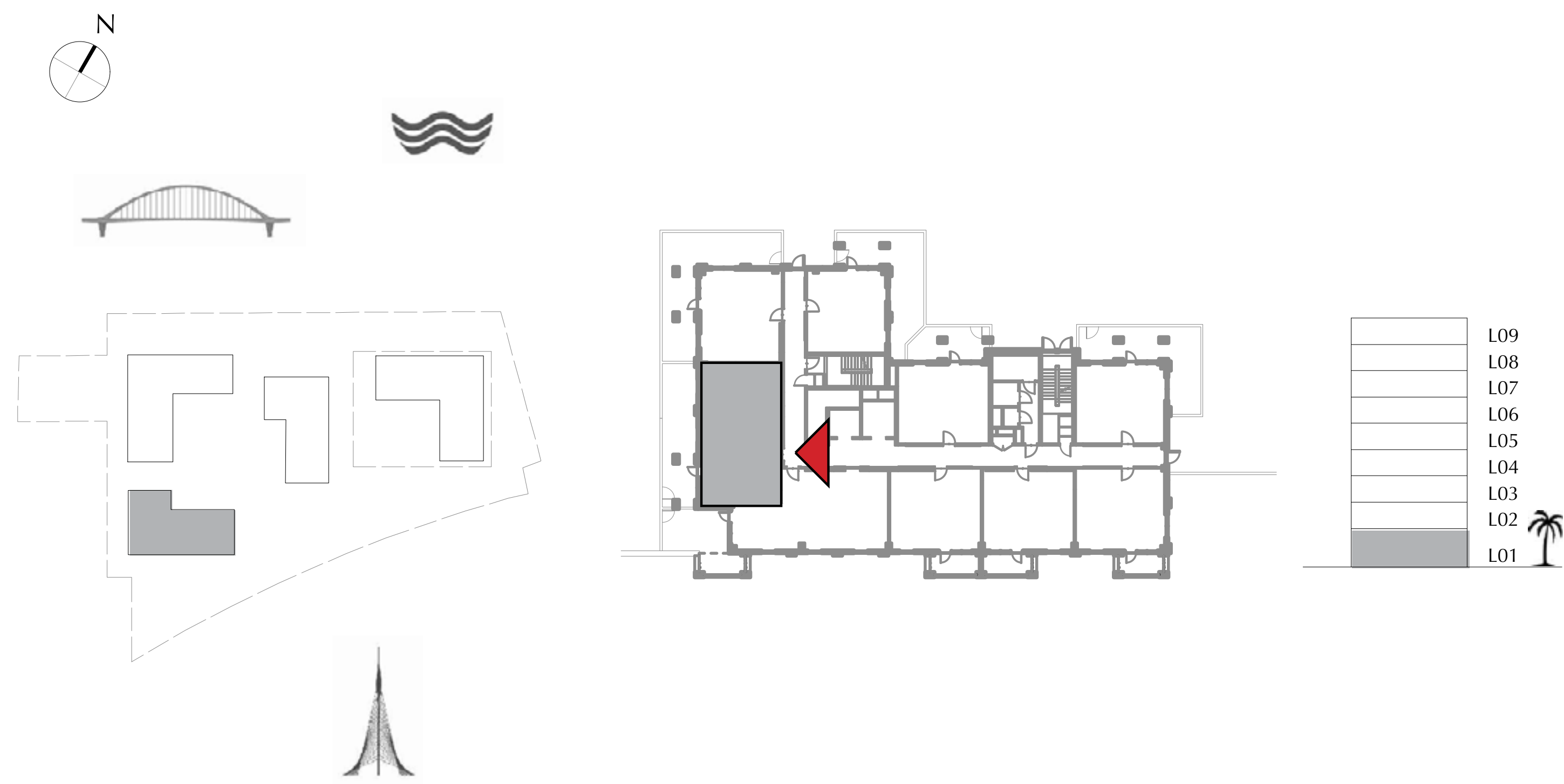

FLOOR PLAN 1. All dimensions are in imperial and metric, and measured from finish to finish excluding construction tolerances. 2. All materials, dimensions, and drawings are approximate only. 3. Information is subject to change without notice, at developer's absolute discretion. 4. Actual area may vary from the stated area. 5. Drawings not to scale. 6. All images used are for illustrative purposes only and do not represent the actual size, features, specifications, fittings, and furnishings. 7. The developer reserves the right to make revisions / alterations, at it's absolute discretion, without any liability whatsoever.

DUBAI CREEK
HARBOUR

SUMMER AT
CREEK BEACH

BUILDING 3

LEVEL 1

UNIT 108

1 BEDROOM

APARTMENT AREA	56.87 SQ.M.	612.14 SQ.FT.
BALCONY AREA	59.56 SQ.M.	641.10 SQ.FT.
TOTAL AREA	116.43 SQ.M.	1253.24 SQ.FT.

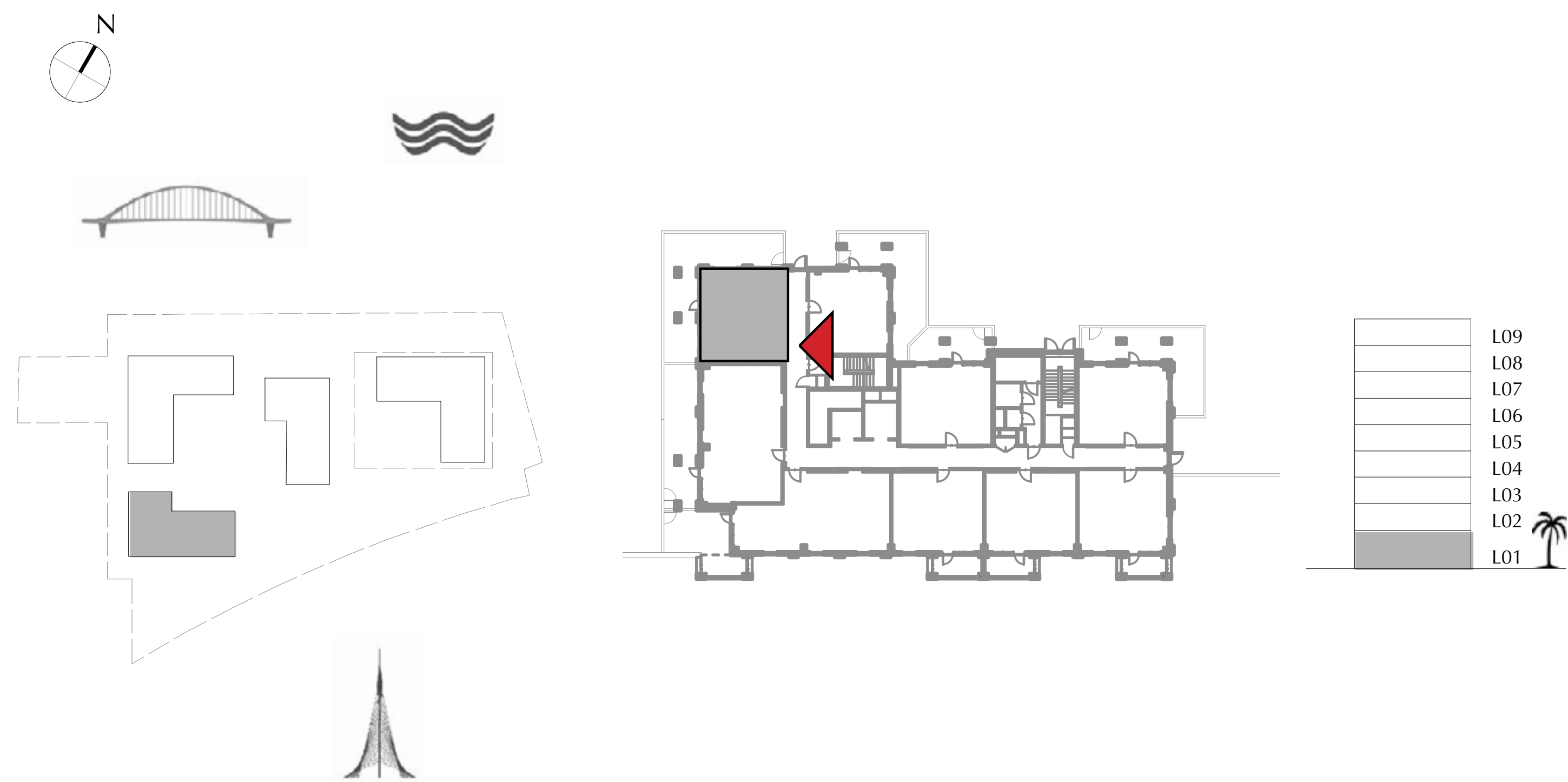

FLOOR PLAN 1. All dimensions are in imperial and metric, and measured from finish to finish excluding construction tolerances. 2. All materials, dimensions, and drawings are approximate only. 3. Information is subject to change without notice, at developer's absolute discretion. 4. Actual area may vary from the stated area. 5. Drawings not to scale. 6. All images used are for illustrative purposes only and do not represent the actual size, features, specifications, fittings, and furnishings. 7. The developer reserves the right to make revisions / alterations, at it's absolute discretion, without any liability whatsoever.

DUBAI CREEK
HARBOUR

**SUMMER AT
CREEK BEACH**

BUILDING 3

LEVEL 1

UNIT 109

1 BEDROOM

APARTMENT AREA	50.24 SQ.M.	540.78 SQ.FT.
BALCONY AREA	47.16 SQ.M.	507.63 SQ.FT.
TOTAL AREA	97.40 SQ.M.	1048.41 SQ.FT.

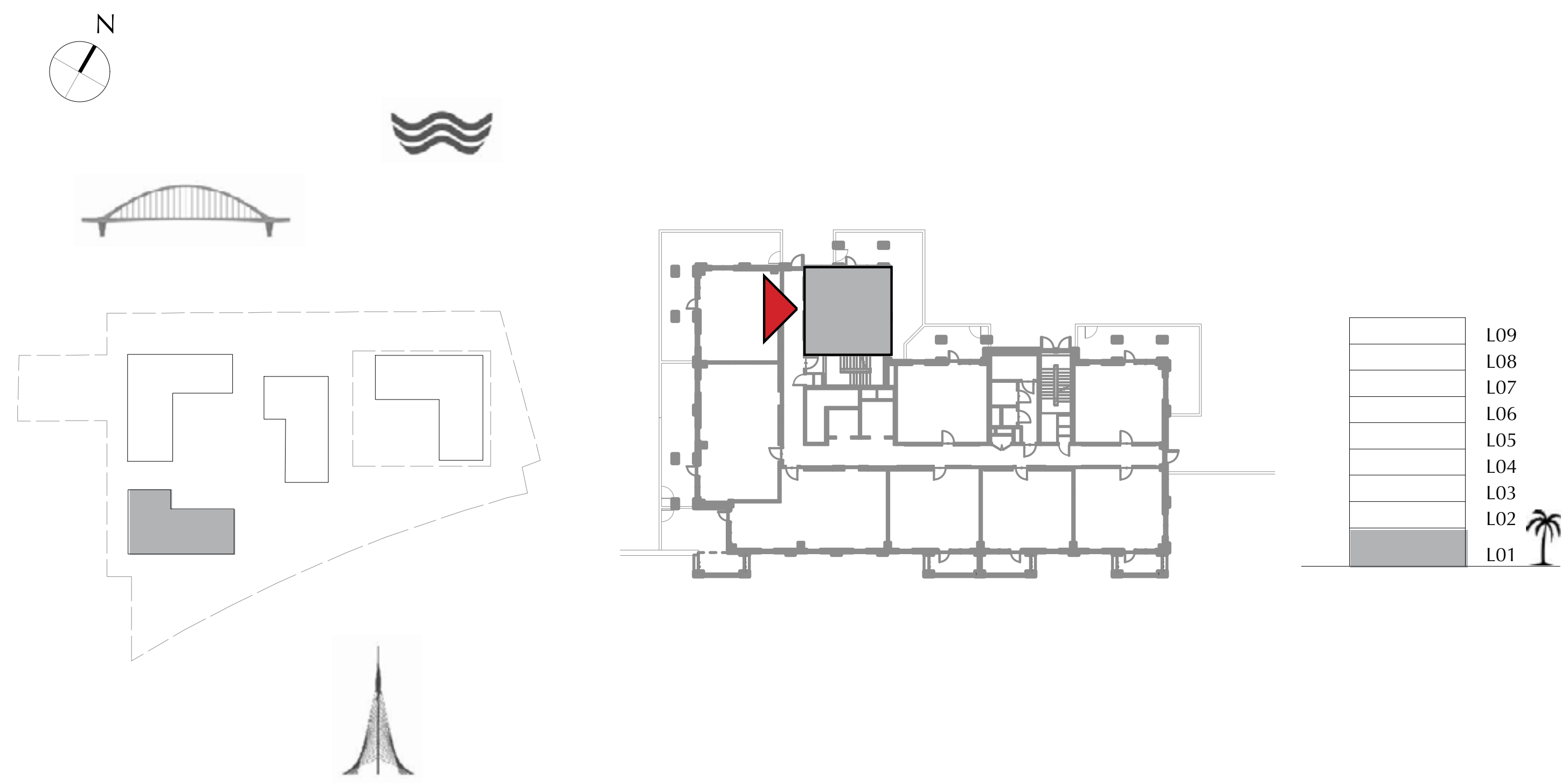

FLOOR PLAN 1. All dimensions are in imperial and metric, and measured from finish to finish excluding construction tolerances. 2. All materials, dimensions, and drawings are approximate only. 3. Information is subject to change without notice, at developer's absolute discretion. 4. Actual area may vary from the stated area. 5. Drawings not to scale. 6. All images used are for illustrative purposes only and do not represent the actual size, features, specifications, fittings, and furnishings. 7. The developer reserves the right to make revisions / alterations, at it's absolute discretion, without any liability whatsoever.

DUBAI CREEK
HARBOUR

SUMMER AT
CREEK BEACH

BUILDING 3

LEVEL 2, 3, 4, 5, 6

UNIT 201, 301, 401, 501, 601

1 BEDROOM

APARTMENT AREA	55.46 SQ.M.	596.97 SQ.FT.
BALCONY AREA	7.58 SQ.M.	81.59 SQ.FT.
TOTAL AREA	63.04 SQ.M.	678.56 SQ.FT.

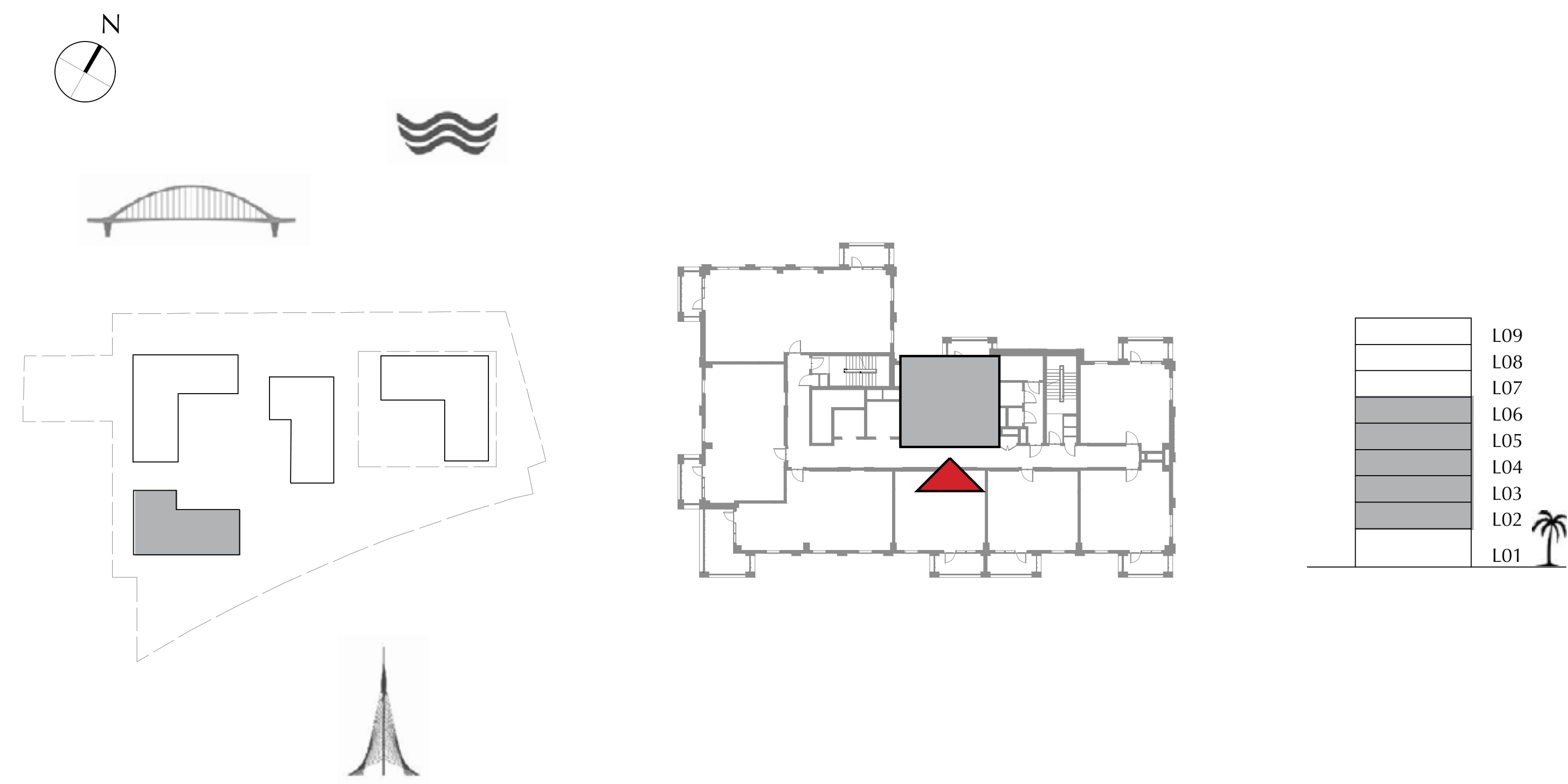

FLOOR PLAN 1. All dimensions are in imperial and metric, and measured from finish to finish excluding construction tolerances. 2. All materials, dimensions, and drawings are approximate only. 3. Information is subject to change without notice, at developer's absolute discretion. 4. Actual area may vary from the stated area. 5. Drawings not to scale. 6. All images used are for illustrative purposes only and do not represent the actual size, features, specifications, fittings, and furnishings. 7. The developer reserves the right to make revisions / alterations, at it's absolute discretion, without any liability whatsoever.

DUBAI CREEK
HARBOUR

**SUMMER AT
CREEK BEACH**

BUILDING 3

LEVEL 2, 3, 4, 5, 6

UNIT 202, 302, 402, 502, 602

1 BEDROOM

APARTMENT AREA	56.91 SQ.M.	612.57 SQ.FT.
BALCONY AREA	7.40 SQ.M.	79.65 SQ.FT.
TOTAL AREA	64.31 SQ.M.	692.22 SQ.FT.

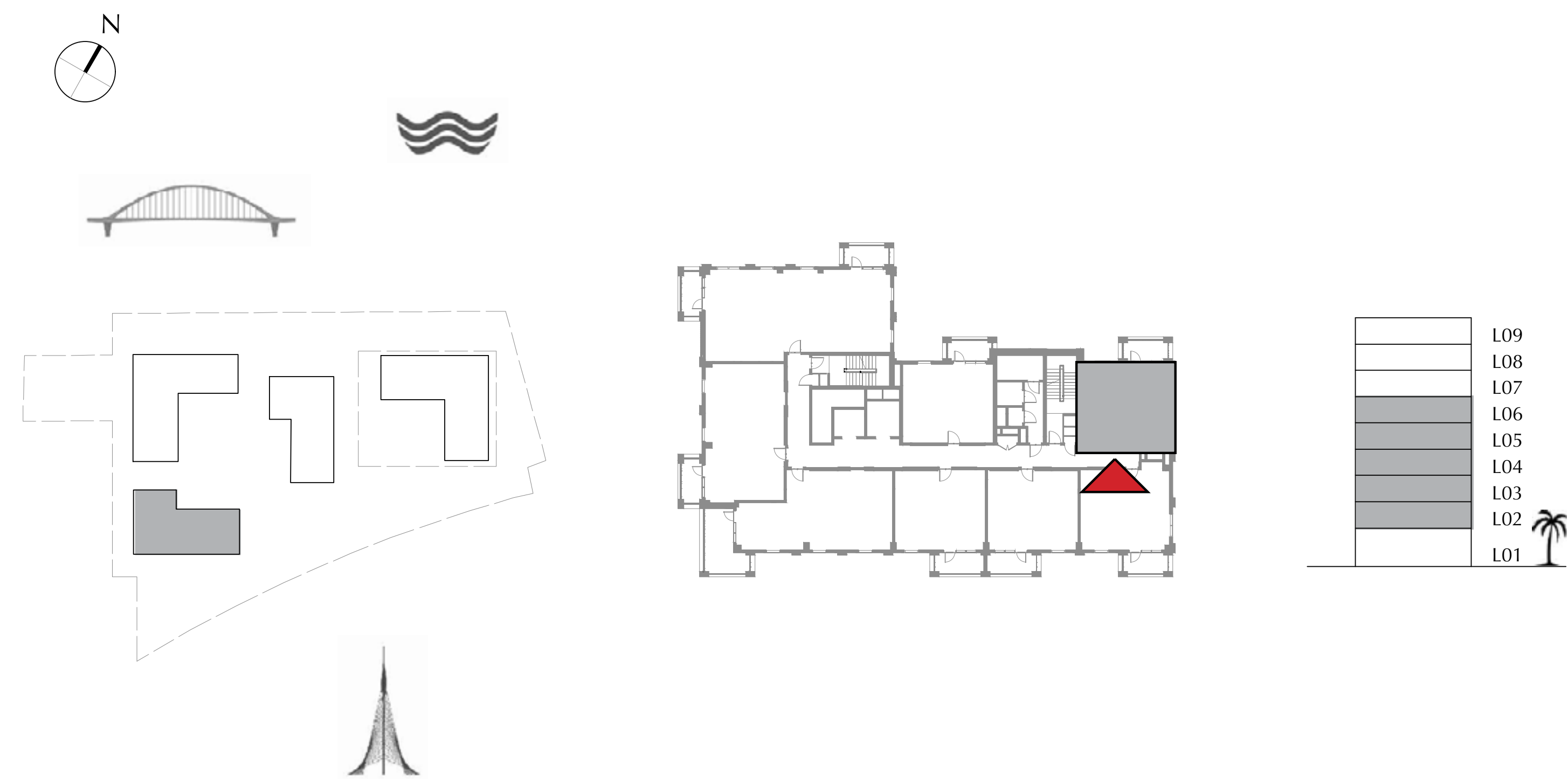

FLOOR PLAN 1. All dimensions are in imperial and metric, and measured from finish to finish excluding construction tolerances. 2. All materials, dimensions, and drawings are approximate only. 3. Information is subject to change without notice, at developer's absolute discretion. 4. Actual area may vary from the stated area. 5. Drawings not to scale. 6. All images used are for illustrative purposes only and do not represent the actual size, features, specifications, fittings, and furnishings. 7. The developer reserves the right to make revisions / alterations, at it's absolute discretion, without any liability whatsoever.

DUBAI CREEK
HARBOUR

**SUMMER AT
CREEK BEACH**

BUILDING 3

LEVEL 2, 3, 4, 5, 6

UNIT 203, 303, 403, 503, 603

1 BEDROOM

APARTMENT AREA	57.30 SQ.M.	616.77 SQ.FT.
BALCONY AREA	7.40 SQ.M.	79.65 SQ.FT.
TOTAL AREA	64.70 SQ.M.	696.42 SQ.FT.

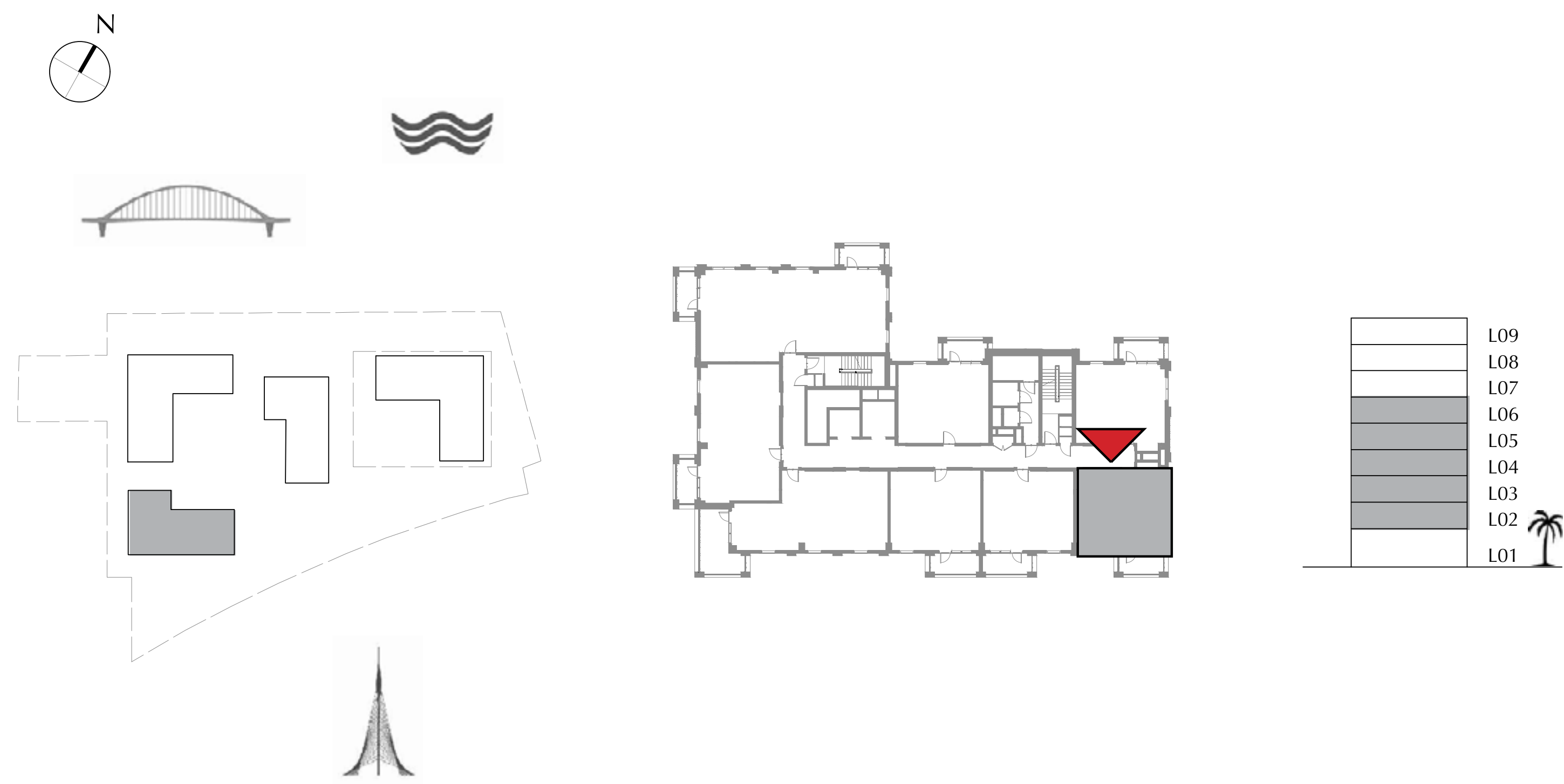

FLOOR PLAN 1. All dimensions are in imperial and metric, and measured from finish to finish excluding construction tolerances. 2. All materials, dimensions, and drawings are approximate only. 3. Information is subject to change without notice, at developer's absolute discretion. 4. Actual area may vary from the stated area. 5. Drawings not to scale. 6. All images used are for illustrative purposes only and do not represent the actual size, features, specifications, fittings, and furnishings. 7. The developer reserves the right to make revisions / alterations, at it's absolute discretion, without any liability whatsoever.

DUBAI CREEK
HARBOUR

**SUMMER AT
CREEK BEACH**

BUILDING 3

LEVEL 2, 3, 4, 5, 6

UNIT 204, 304, 404, 504, 604

1 BEDROOM

APARTMENT AREA	55.34 SQ.M.	595.67 SQ.FT.
BALCONY AREA	8.40 SQ.M.	90.42 SQ.FT.
TOTAL AREA	63.74 SQ.M.	686.09 SQ.FT.

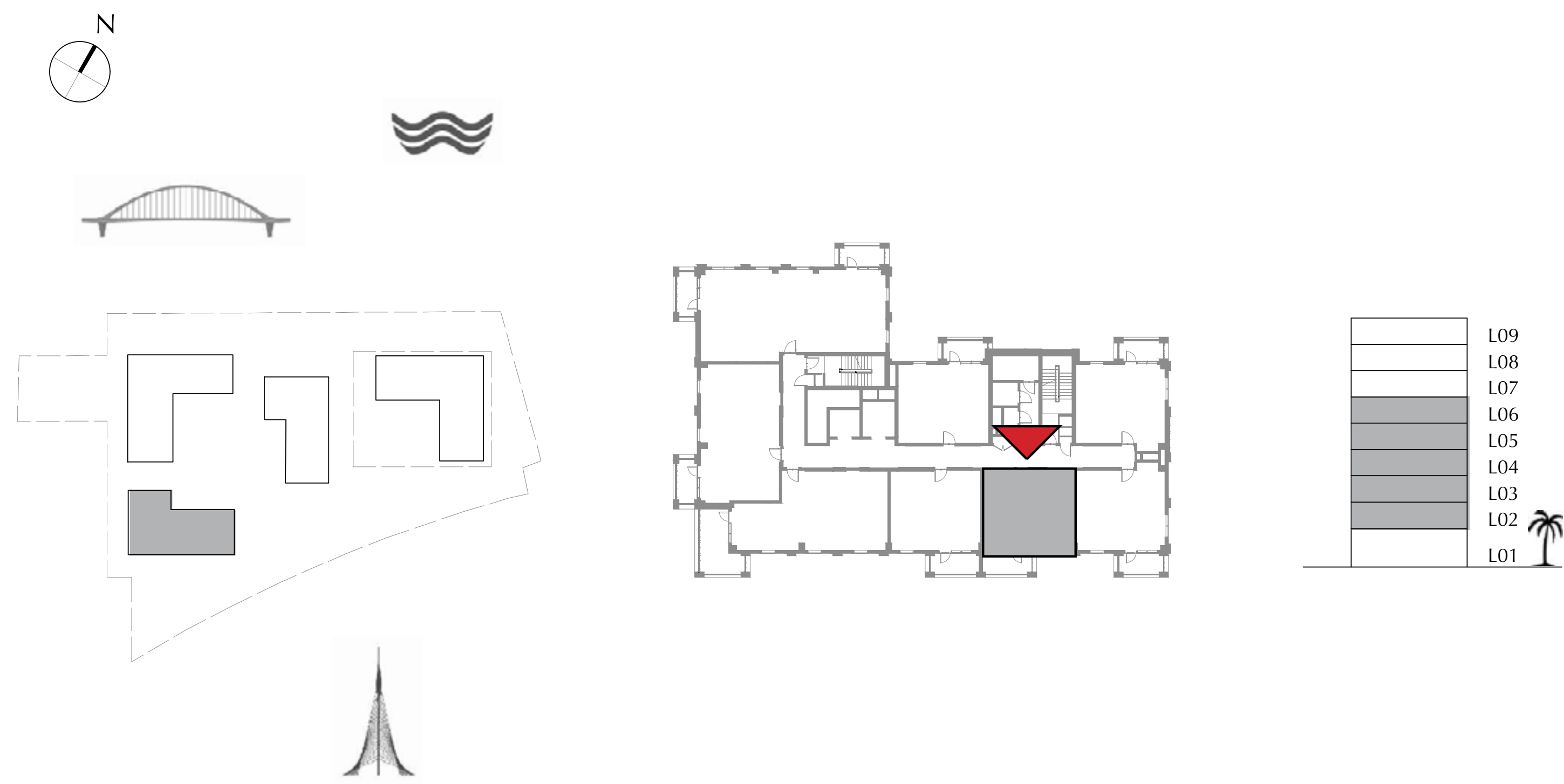

FLOOR PLAN 1. All dimensions are in imperial and metric, and measured from finish to finish excluding construction tolerances. 2. All materials, dimensions, and drawings are approximate only. 3. Information is subject to change without notice, at developer's absolute discretion. 4. Actual area may vary from the stated area. 5. Drawings not to scale. 6. All images used are for illustrative purposes only and do not represent the actual size, features, specifications, fittings, and furnishings. 7. The developer reserves the right to make revisions / alterations, at it's absolute discretion, without any liability whatsoever.

DUBAI CREEK
HARBOUR

SUMMER AT
CREEK BEACH

BUILDING 3

LEVEL 2, 3, 4, 5, 6

UNIT 205, 305, 405, 505, 605

1 BEDROOM

APARTMENT AREA	55.50 SQ.M.	597.40 SQ.FT.
BALCONY AREA	8.40 SQ.M.	90.42 SQ.FT.
TOTAL AREA	63.90 SQ.M.	687.82 SQ.FT.

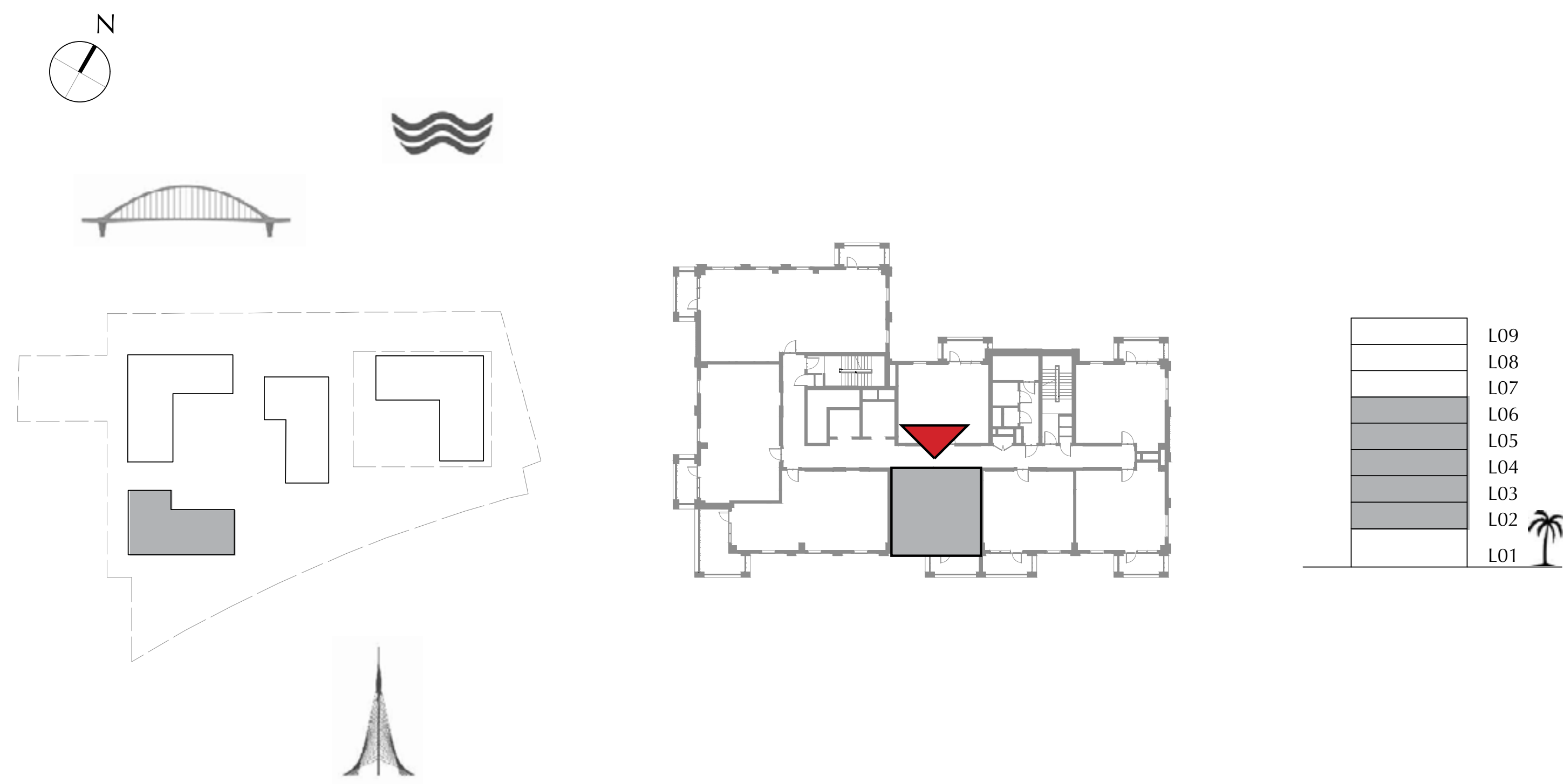

FLOOR PLAN 1. All dimensions are in imperial and metric, and measured from finish to finish excluding construction tolerances. 2. All materials, dimensions, and drawings are approximate only. 3. Information is subject to change without notice, at developer's absolute discretion. 4. Actual area may vary from the stated area. 5. Drawings not to scale. 6. All images used are for illustrative purposes only and do not represent the actual size, features, specifications, fittings, and furnishings. 7. The developer reserves the right to make revisions / alterations, at it's absolute discretion, without any liability whatsoever.

DUBAI CREEK
HARBOUR

SUMMER AT
CREEK BEACH

BUILDING 3

LEVEL 2, 3, 4, 5, 6

UNIT 206, 306, 406, 506, 606

2 BEDROOM

APARTMENT AREA	82.99 SQ.M.	893.30 SQ.FT.
BALCONY AREA	18.48 SQ.M.	198.92 SQ.FT.
TOTAL AREA	101.47 SQ.M.	1092.22 SQ.FT.

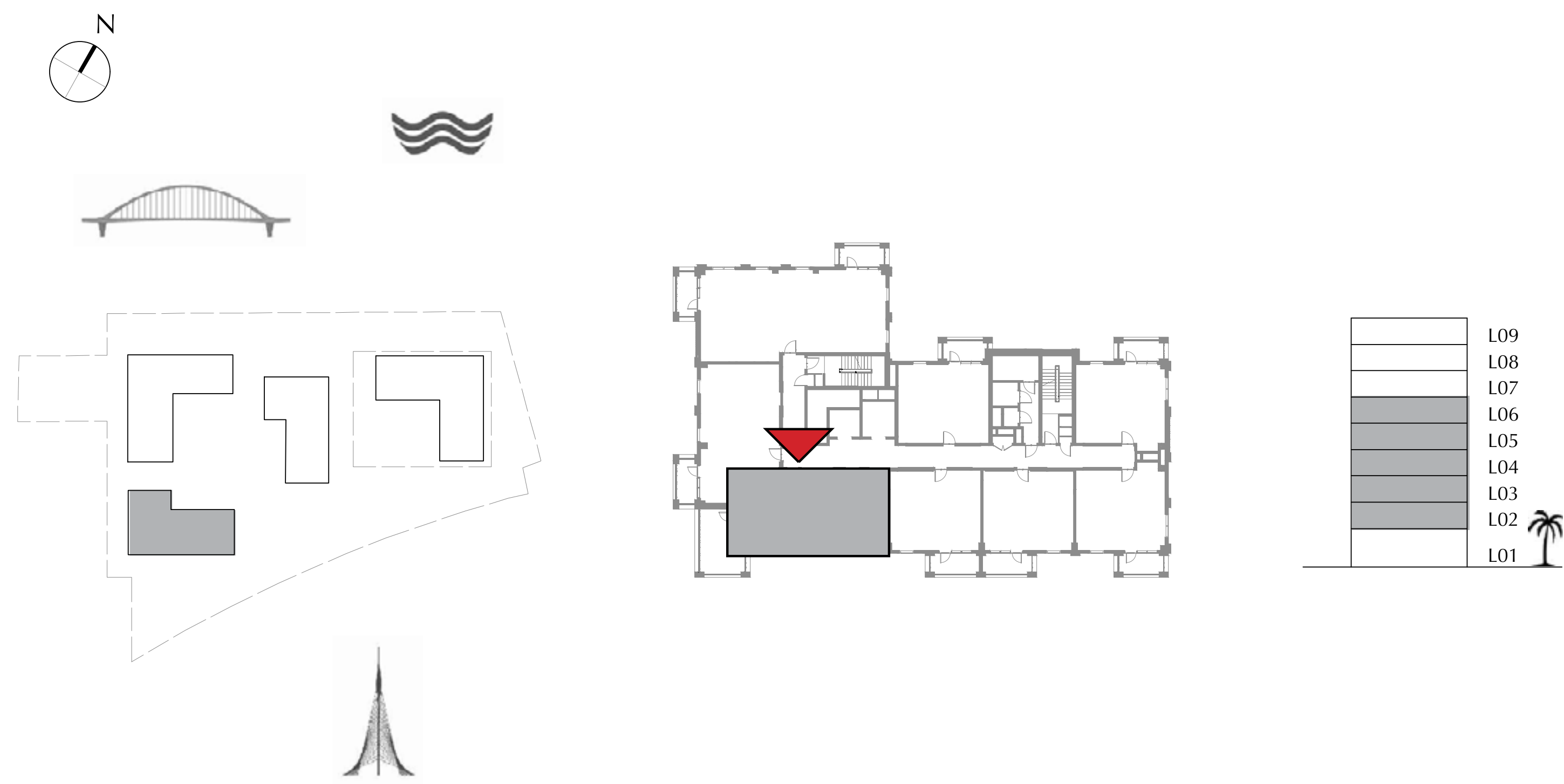

FLOOR PLAN 1. All dimensions are in imperial and metric, and measured from finish to finish excluding construction tolerances. 2. All materials, dimensions, and drawings are approximate only. 3. Information is subject to change without notice, at developer's absolute discretion. 4. Actual area may vary from the stated area. 5. Drawings not to scale. 6. All images used are for illustrative purposes only and do not represent the actual size, features, specifications, fittings, and furnishings. 7. The developer reserves the right to make revisions / alterations, at it's absolute discretion, without any liability whatsoever.

DUBAI CREEK
HARBOUR

SUMMER AT
CREEK BEACH

BUILDING 3

LEVEL 2, 3, 4, 5, 6

UNIT 207, 307, 407, 507, 607

2 BEDROOM

APARTMENT AREA	84.01 SQ.M.	904.28 SQ.FT.
BALCONY AREA	7.40 SQ.M.	79.65 SQ.FT.
TOTAL AREA	91.41 SQ.M.	983.93 SQ.FT.

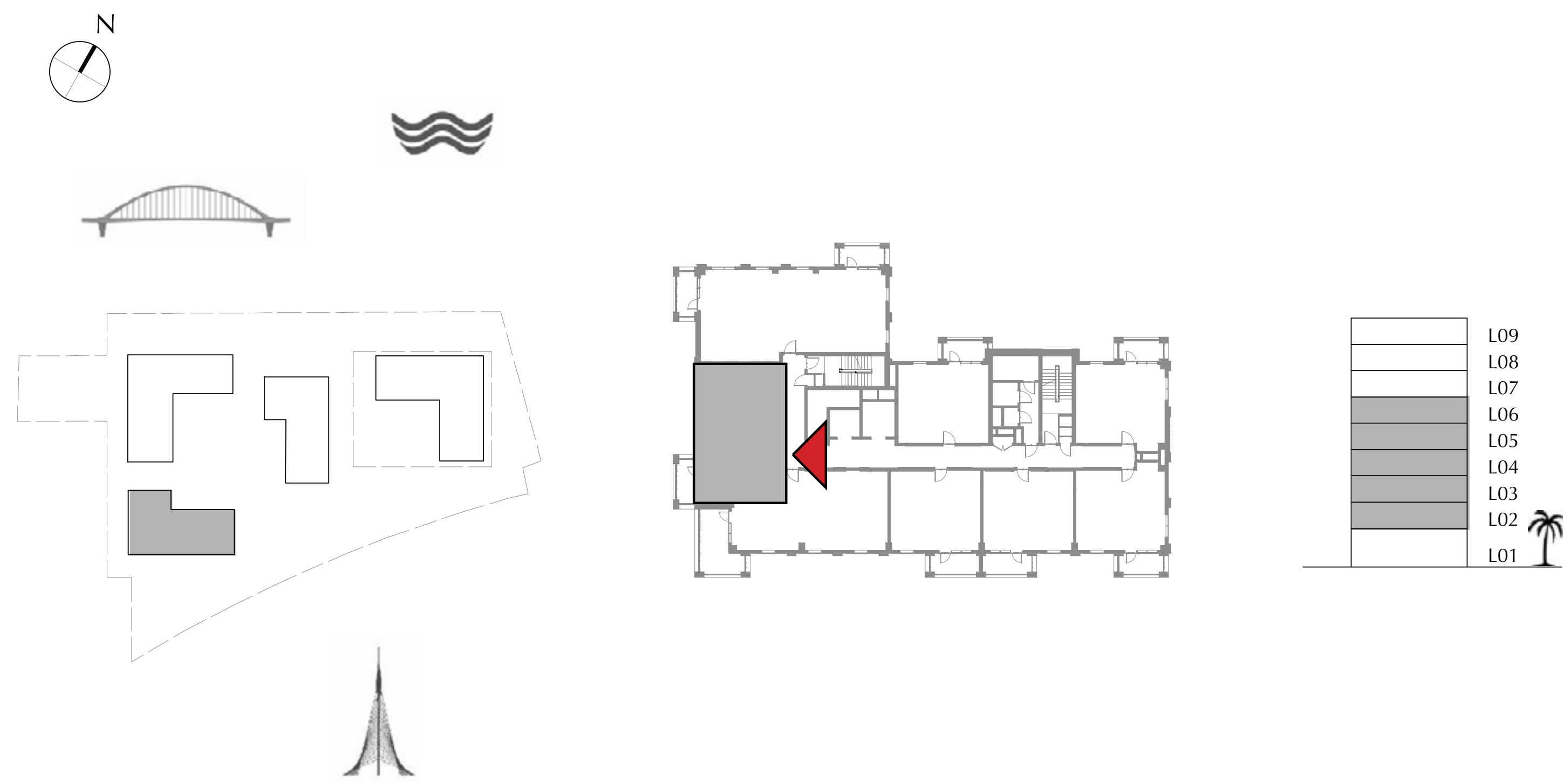
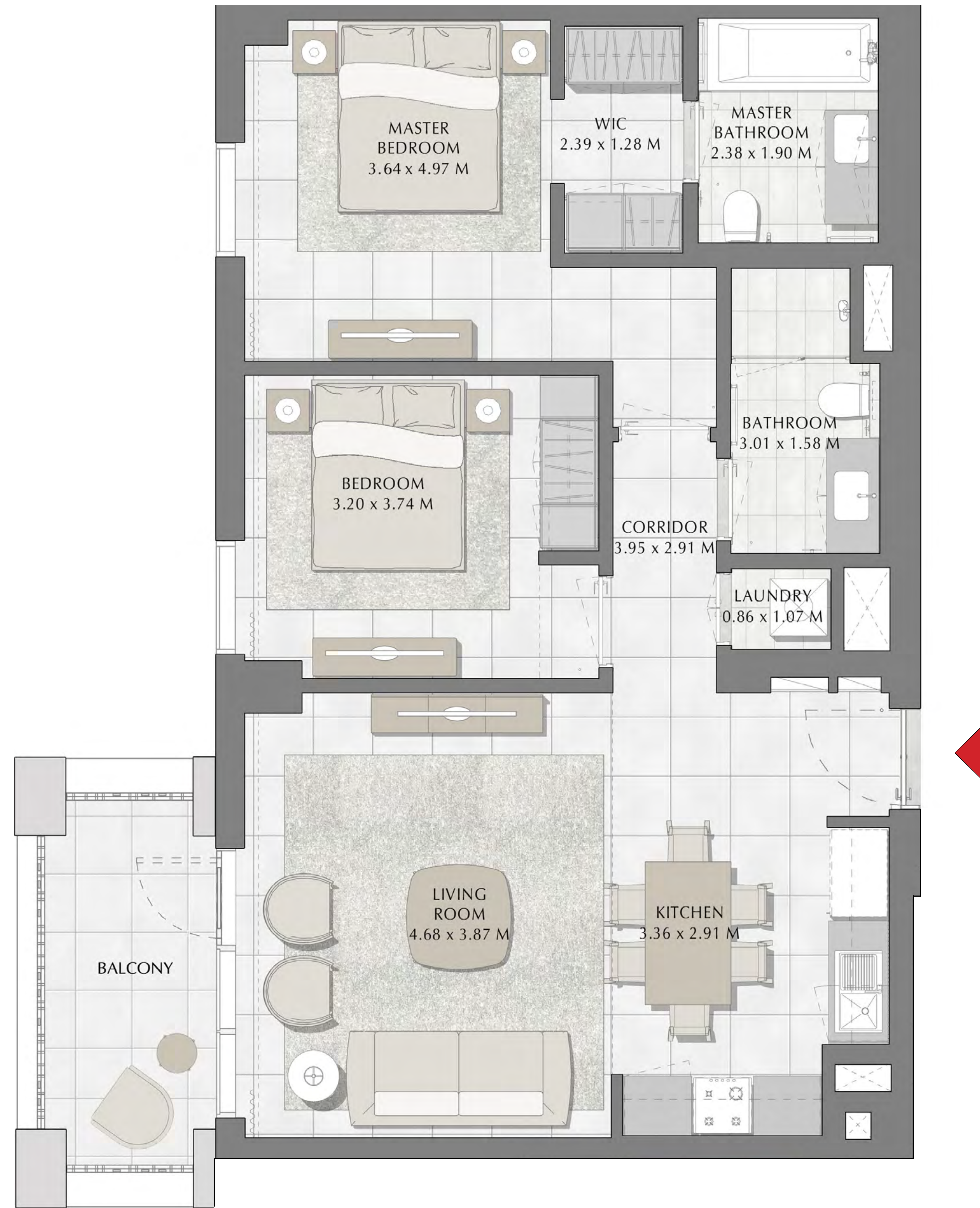

FLOOR PLAN 1. All dimensions are in imperial and metric, and measured from finish to finish excluding construction tolerances. 2. All materials, dimensions, and drawings are approximate only. 3. Information is subject to change without notice, at developer's absolute discretion. 4. Actual area may vary from the stated area. 5. Drawings not to scale. 6. All images used are for illustrative purposes only and do not represent the actual size, features, specifications, fittings, and furnishings. 7. The developer reserves the right to make revisions / alterations, at it's absolute discretion, without any liability whatsoever.

DUBAI CREEK
HARBOUR

SUMMER AT
CREEK BEACH

BUILDING 3

LEVEL 2, 3, 4, 5, 6

UNIT 208, 308, 408, 508, 608

3 BEDROOM

APARTMENT AREA	123.70 SQ.M.	1331.50 SQ.FT.
BALCONY AREA	14.79 SQ.M.	159.20 SQ.FT.
TOTAL AREA	138.49 SQ.M.	1490.70 SQ.FT.

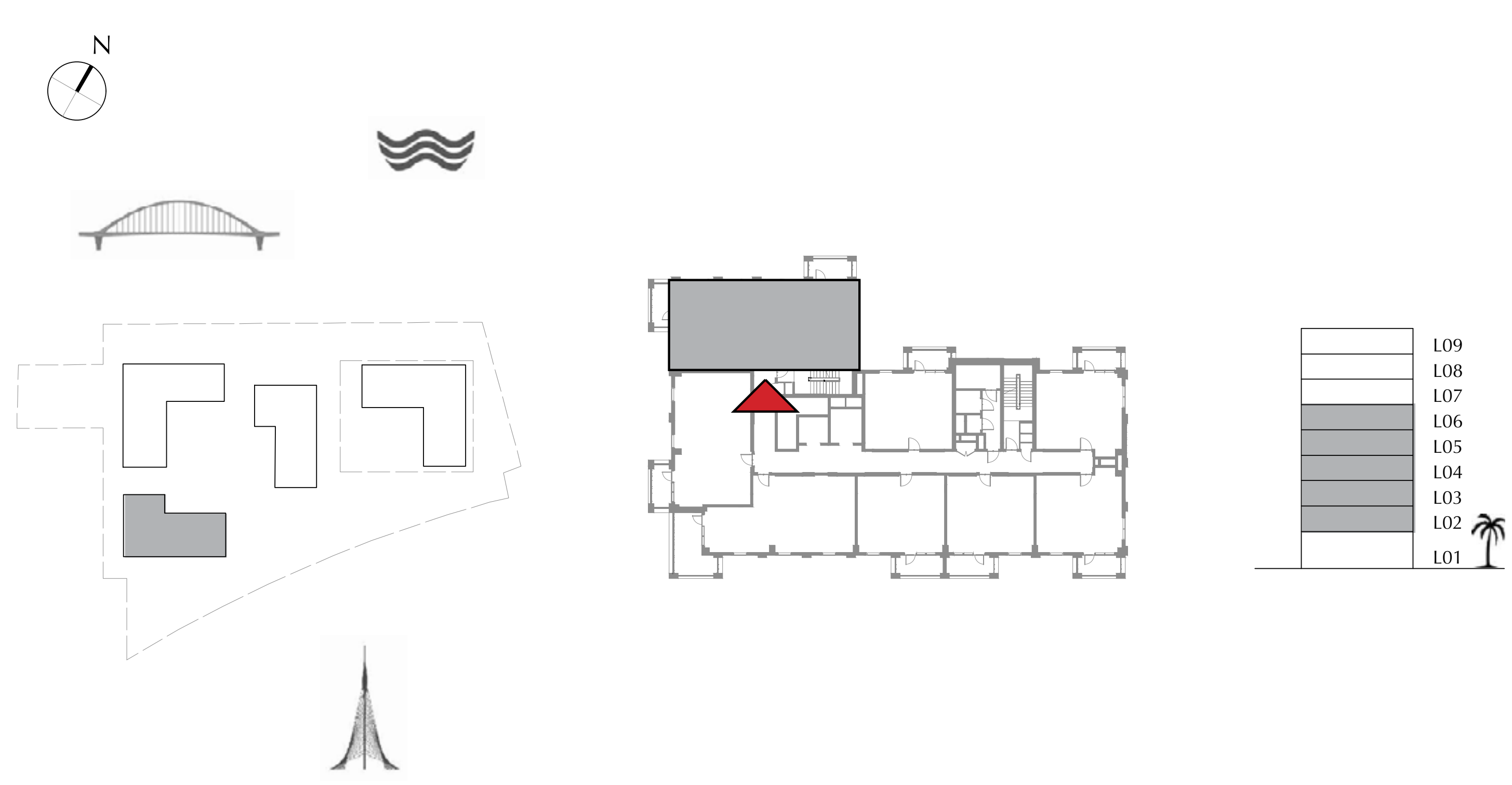

FLOOR PLAN 1. All dimensions are in imperial and metric, and measured from finish to finish excluding construction tolerances. 2. All materials, dimensions, and drawings are approximate only. 3. Information is subject to change without notice, at developer's absolute discretion. 4. Actual area may vary from the stated area. 5. Drawings not to scale. 6. All images used are for illustrative purposes only and do not represent the actual size, features, specifications, fittings, and furnishings. 7. The developer reserves the right to make revisions / alterations, at it's absolute discretion, without any liability whatsoever.

DUBAI CREEK
HARBOUR

SUMMER AT
CREEK BEACH

BUILDING 3

LEVEL 7

UNIT 701

1 BEDROOM

APARTMENT AREA	55.46 SQ.M.	596.97 SQ.FT.
BALCONY AREA	7.60 SQ.M.	81.81 SQ.FT.
TOTAL AREA	63.06 SQ.M.	678.78 SQ.FT.

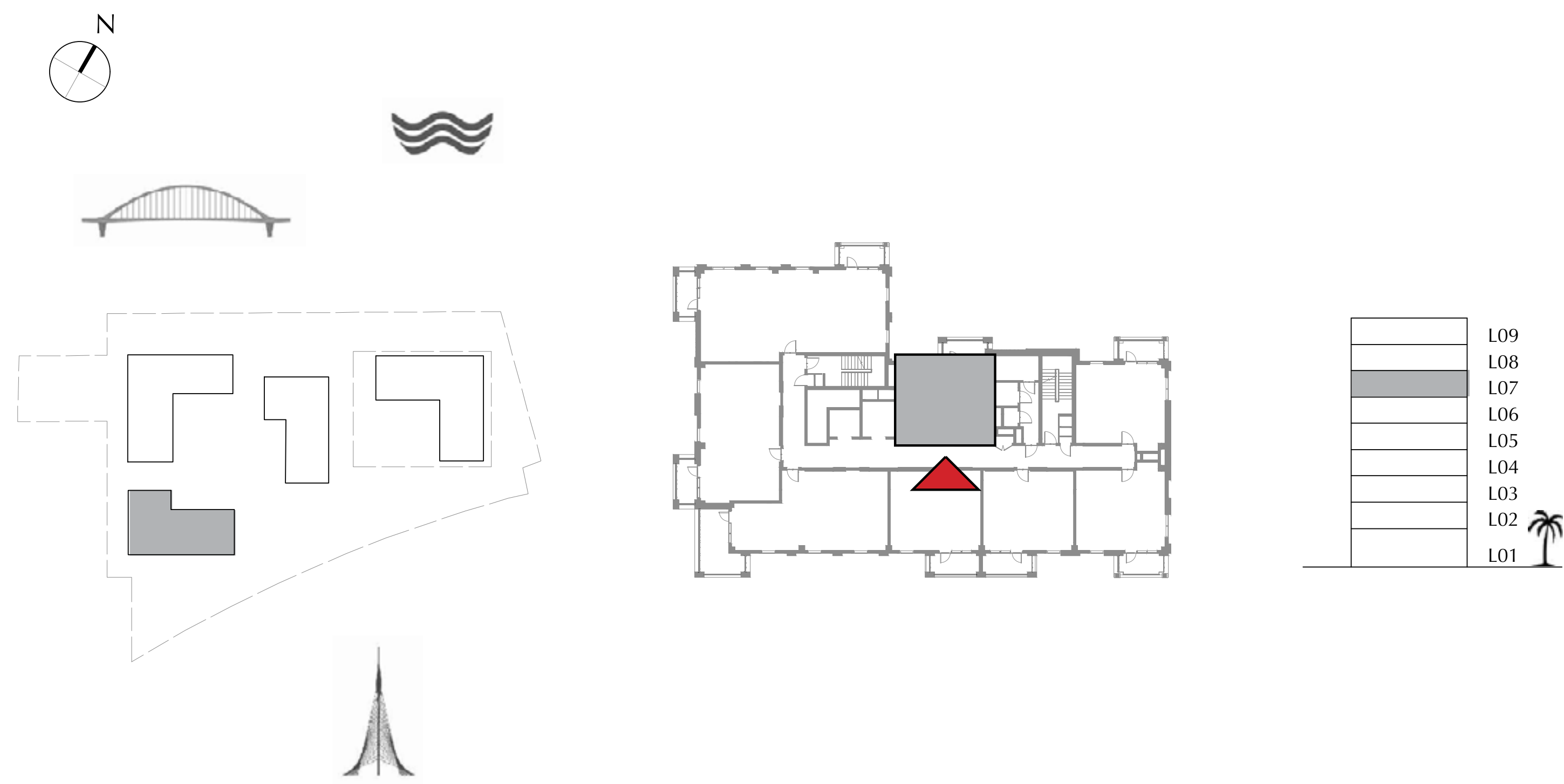
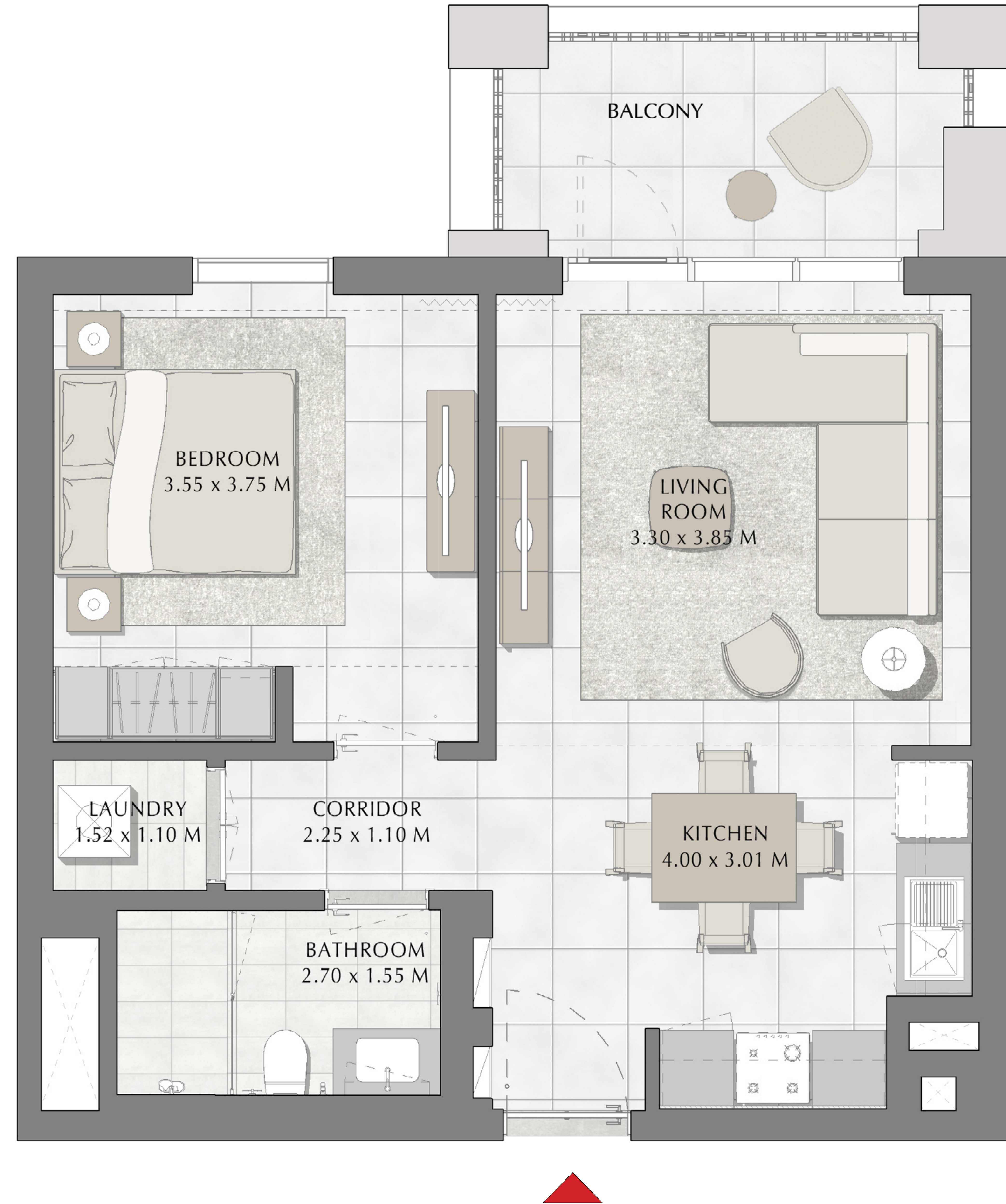

FLOOR PLAN 1. All dimensions are in imperial and metric, and measured from finish to finish excluding construction tolerances. 2. All materials, dimensions, and drawings are approximate only. 3. Information is subject to change without notice, at developer's absolute discretion. 4. Actual area may vary from the stated area. 5. Drawings not to scale. 6. All images used are for illustrative purposes only and do not represent the actual size, features, specifications, fittings, and furnishings. 7. The developer reserves the right to make revisions / alterations, at it's absolute discretion, without any liability whatsoever.

DUBAI CREEK
HARBOUR

**SUMMER AT
CREEK BEACH**

BUILDING 3

LEVEL 7

UNIT 702

1 BEDROOM

APARTMENT AREA	56.91 SQ.M.	612.57 SQ.FT.
BALCONY AREA	7.40 SQ.M.	79.65 SQ.FT.
TOTAL AREA	64.31 SQ.M.	692.22 SQ.FT.

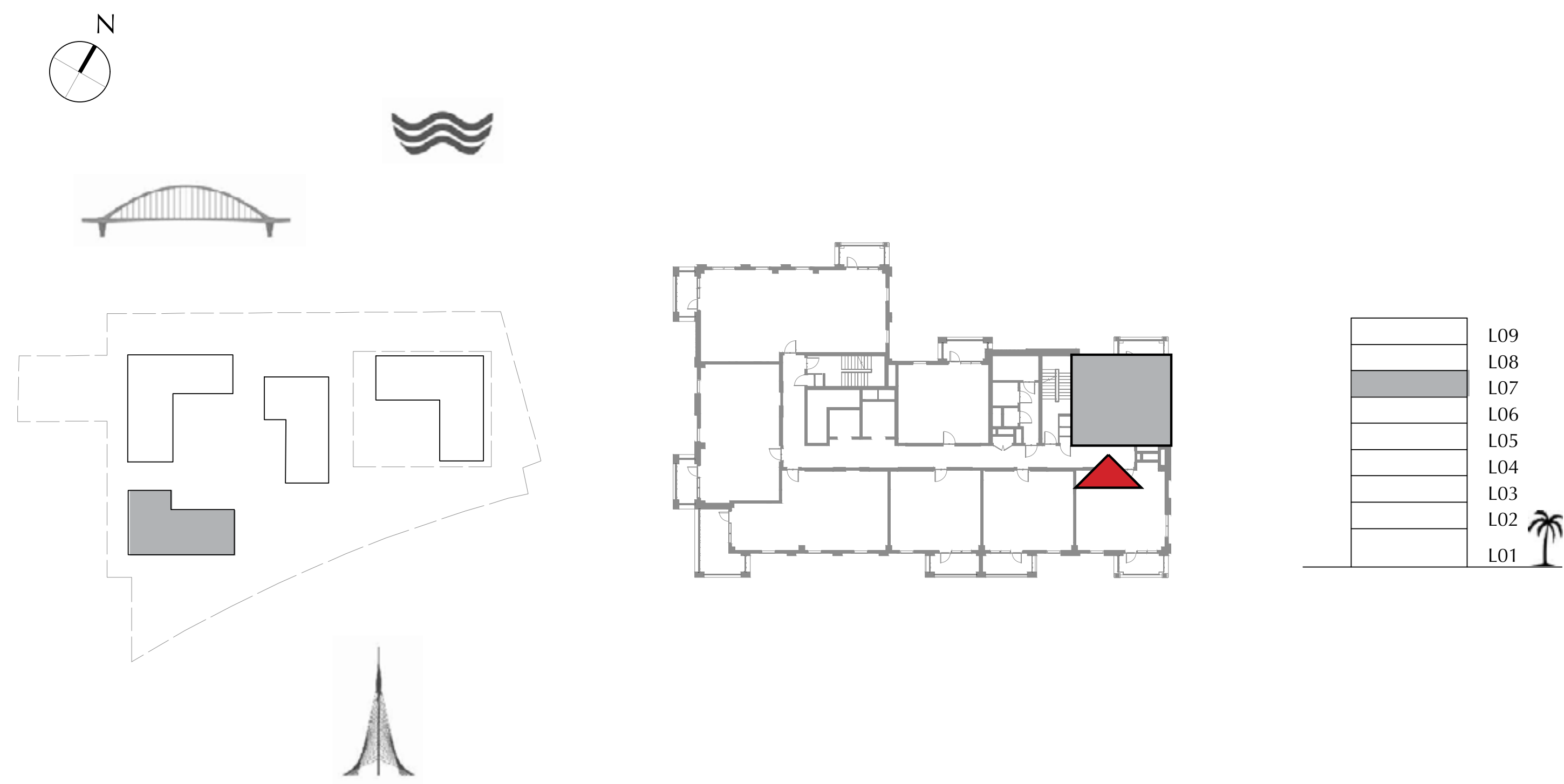

FLOOR PLAN 1. All dimensions are in imperial and metric, and measured from finish to finish excluding construction tolerances. 2. All materials, dimensions, and drawings are approximate only. 3. Information is subject to change without notice, at developer's absolute discretion. 4. Actual area may vary from the stated area. 5. Drawings not to scale. 6. All images used are for illustrative purposes only and do not represent the actual size, features, specifications, fittings, and furnishings. 7. The developer reserves the right to make revisions / alterations, at it's absolute discretion, without any liability whatsoever.

DUBAI CREEK
HARBOUR

SUMMER AT
CREEK BEACH

BUILDING 3

LEVEL 7

UNIT 703

1 BEDROOM

APARTMENT AREA	57.30 SQ.M.	616.77 SQ.FT.
BALCONY AREA	7.40 SQ.M.	79.65 SQ.FT.
TOTAL AREA	64.70 SQ.M.	696.42 SQ.FT.

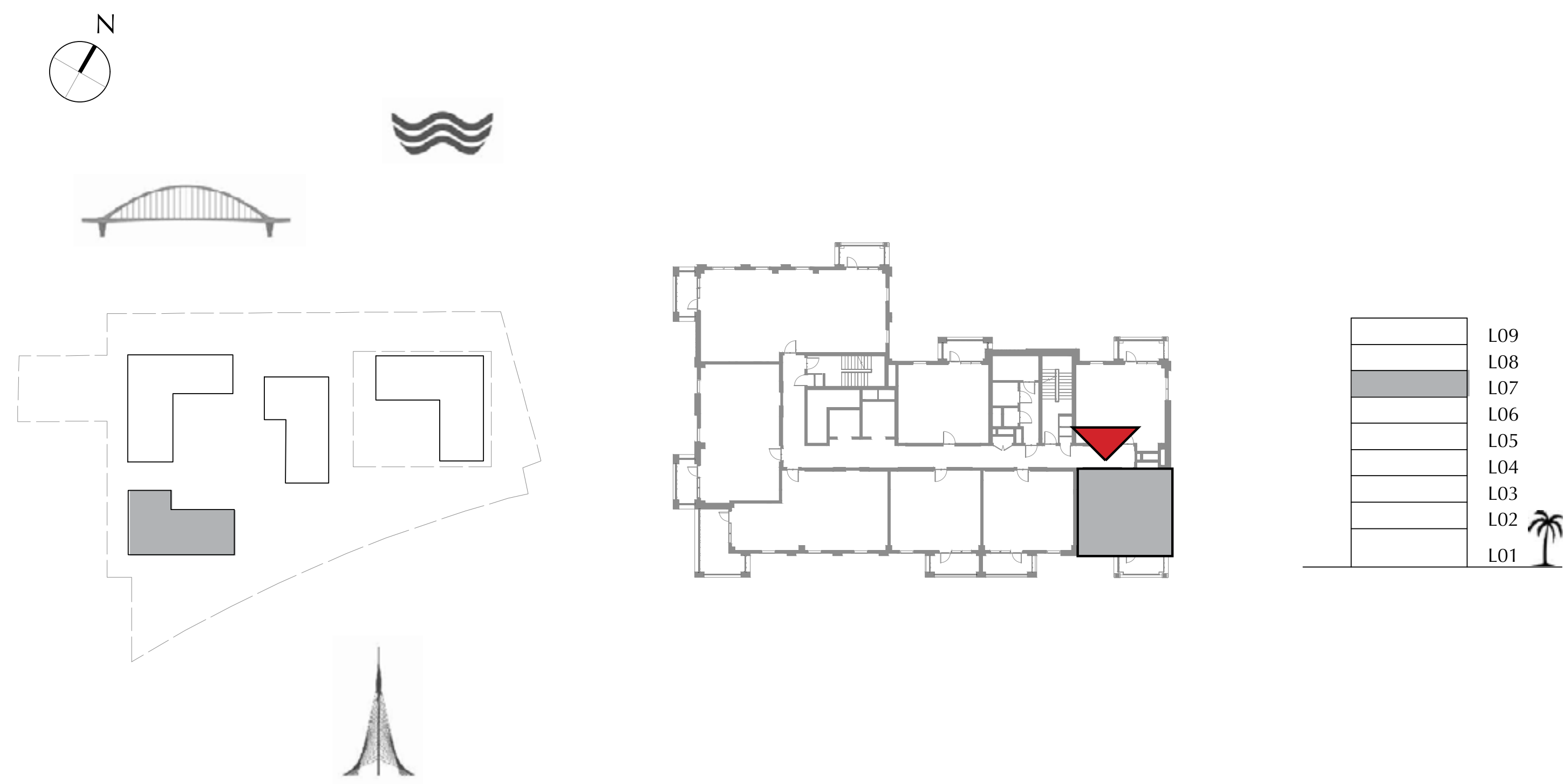
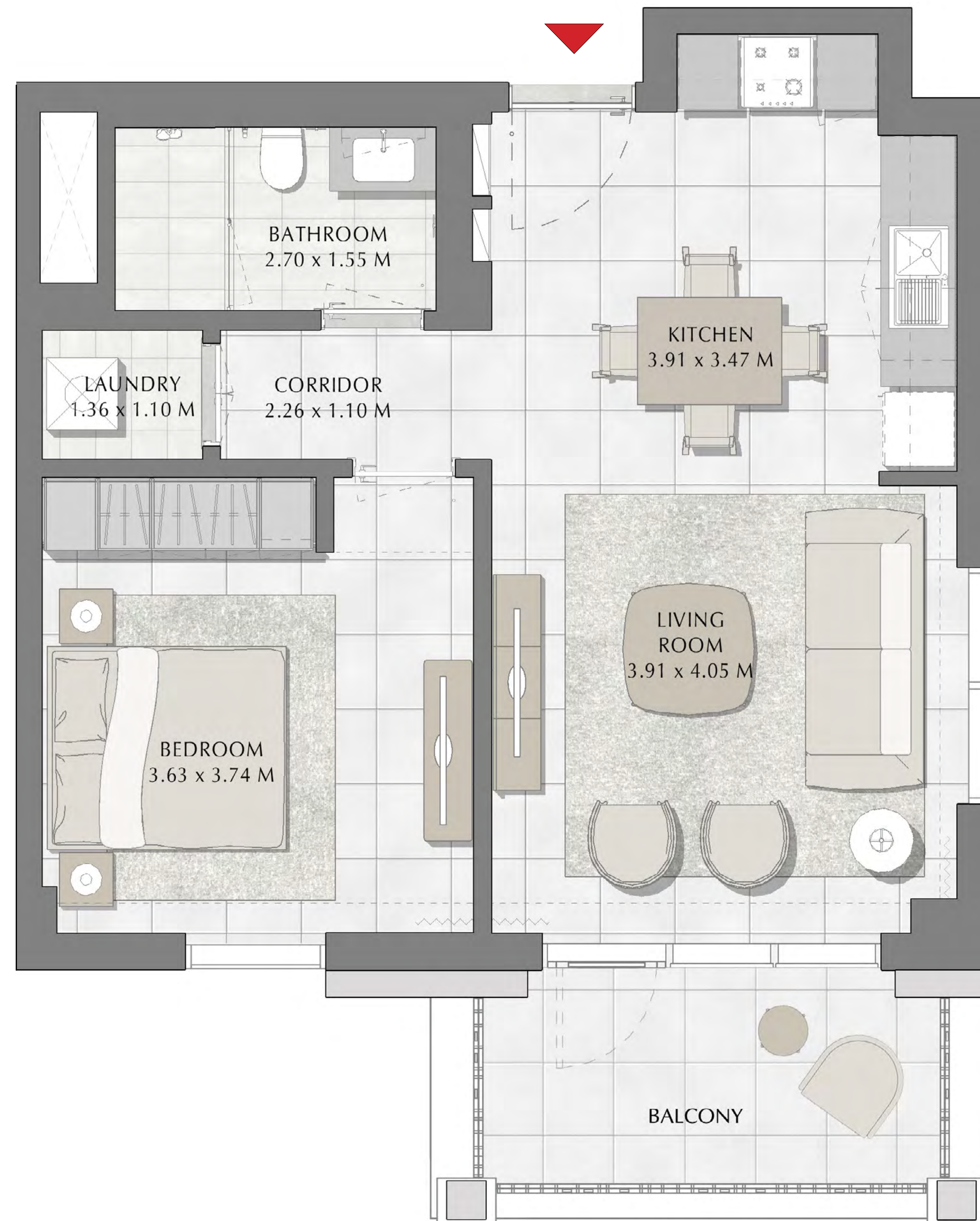

FLOOR PLAN 1. All dimensions are in imperial and metric, and measured from finish to finish excluding construction tolerances. 2. All materials, dimensions, and drawings are approximate only. 3. Information is subject to change without notice, at developer's absolute discretion. 4. Actual area may vary from the stated area. 5. Drawings not to scale. 6. All images used are for illustrative purposes only and do not represent the actual size, features, specifications, fittings, and furnishings. 7. The developer reserves the right to make revisions / alterations, at it's absolute discretion, without any liability whatsoever.

DUBAI CREEK
HARBOUR

SUMMER AT
CREEK BEACH

BUILDING 3

LEVEL 7

UNIT 704

1 BEDROOM

APARTMENT AREA	55.34 SQ.M.	595.67 SQ.FT.
BALCONY AREA	8.82 SQ.M.	94.94 SQ.FT.
TOTAL AREA	64.16 SQ.M.	690.61 SQ.FT.

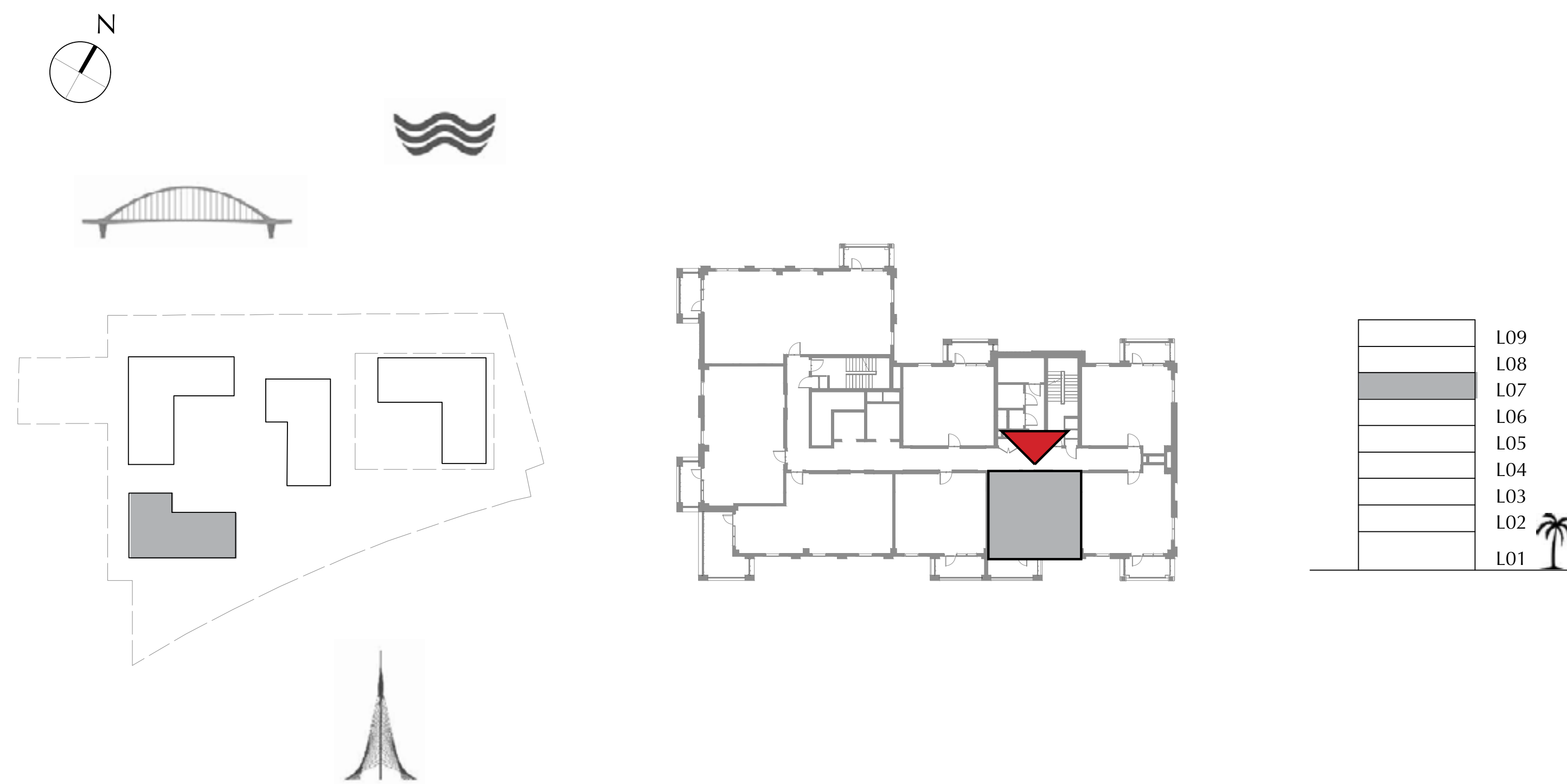

FLOOR PLAN 1. All dimensions are in imperial and metric, and measured from finish to finish excluding construction tolerances. 2. All materials, dimensions, and drawings are approximate only. 3. Information is subject to change without notice, at developer's absolute discretion. 4. Actual area may vary from the stated area. 5. Drawings not to scale. 6. All images used are for illustrative purposes only and do not represent the actual size, features, specifications, fittings, and furnishings. 7. The developer reserves the right to make revisions / alterations, at it's absolute discretion, without any liability whatsoever.

DUBAI CREEK
HARBOUR

SUMMER AT
CREEK BEACH

BUILDING 3

LEVEL 7

UNIT 705

1 BEDROOM

APARTMENT AREA	55.50 SQ.M.	597.40 SQ.FT.
BALCONY AREA	8.82 SQ.M.	94.94 SQ.FT.
TOTAL AREA	64.32 SQ.M.	692.34 SQ.FT.

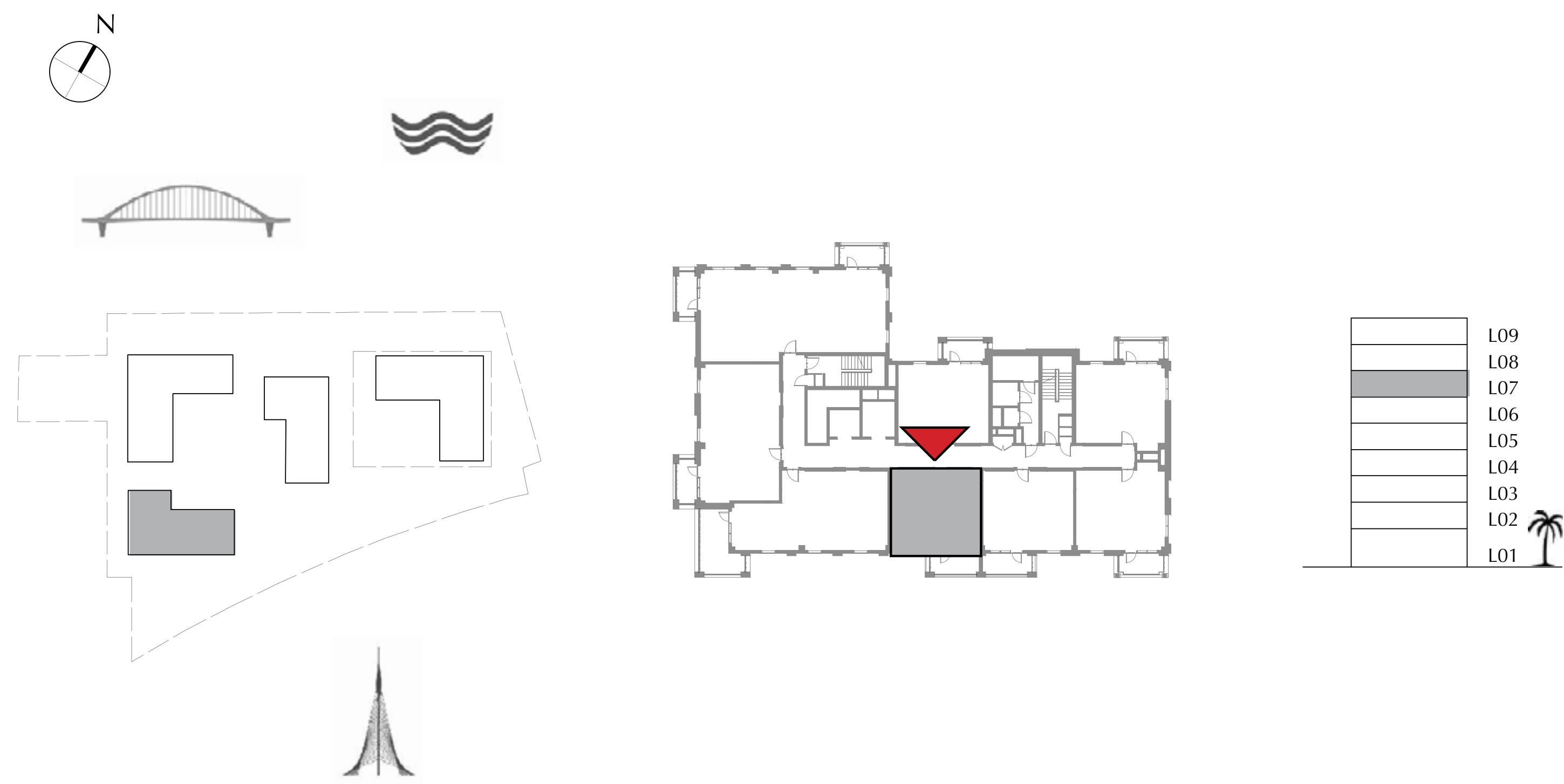

FLOOR PLAN 1. All dimensions are in imperial and metric, and measured from finish to finish excluding construction tolerances. 2. All materials, dimensions, and drawings are approximate only. 3. Information is subject to change without notice, at developer's absolute discretion. 4. Actual area may vary from the stated area. 5. Drawings not to scale. 6. All images used are for illustrative purposes only and do not represent the actual size, features, specifications, fittings, and furnishings. 7. The developer reserves the right to make revisions / alterations, at it's absolute discretion, without any liability whatsoever.

DUBAI CREEK
HARBOUR

SUMMER AT
CREEK BEACH

BUILDING 3

LEVEL 7

UNIT 706

2 BEDROOM

APARTMENT AREA	82.99 SQ.M.	893.30 SQ.FT.
BALCONY AREA	18.48 SQ.M.	198.92 SQ.FT.
TOTAL AREA	101.47 SQ.M.	1092.22 SQ.FT.

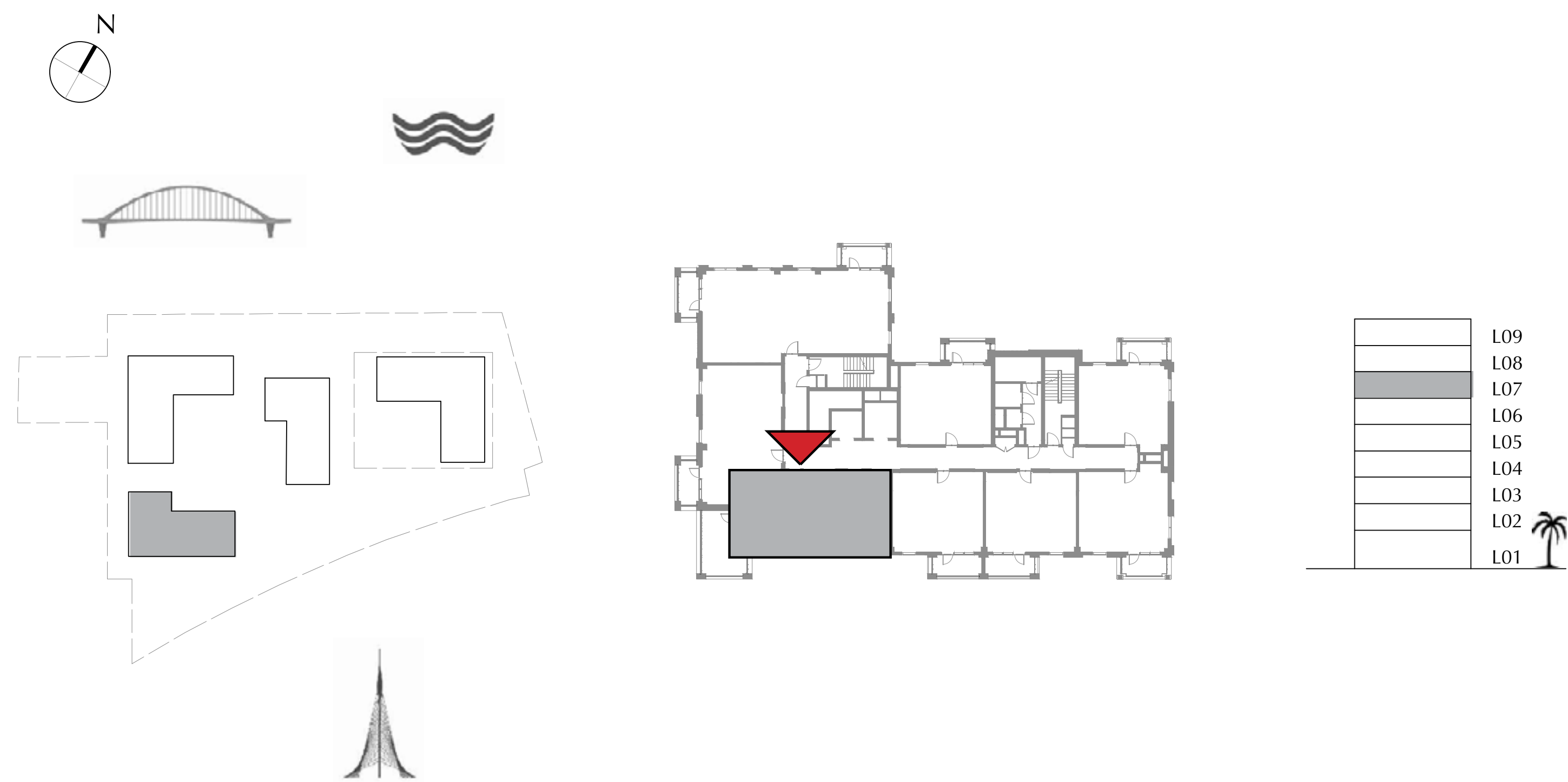

FLOOR PLAN 1. All dimensions are in imperial and metric, and measured from finish to finish excluding construction tolerances. 2. All materials, dimensions, and drawings are approximate only. 3. Information is subject to change without notice, at developer's absolute discretion. 4. Actual area may vary from the stated area. 5. Drawings not to scale. 6. All images used are for illustrative purposes only and do not represent the actual size, features, specifications, fittings, and furnishings. 7. The developer reserves the right to make revisions / alterations, at it's absolute discretion, without any liability whatsoever.

DUBAI CREEK
HARBOUR

SUMMER AT
CREEK BEACH

BUILDING 3

LEVEL 7

UNIT 707

2 BEDROOM

APARTMENT AREA	84.01 SQ.M.	904.28 SQ.FT.
BALCONY AREA	7.40 SQ.M.	79.65 SQ.FT.
TOTAL AREA	91.41 SQ.M.	983.93 SQ.FT.

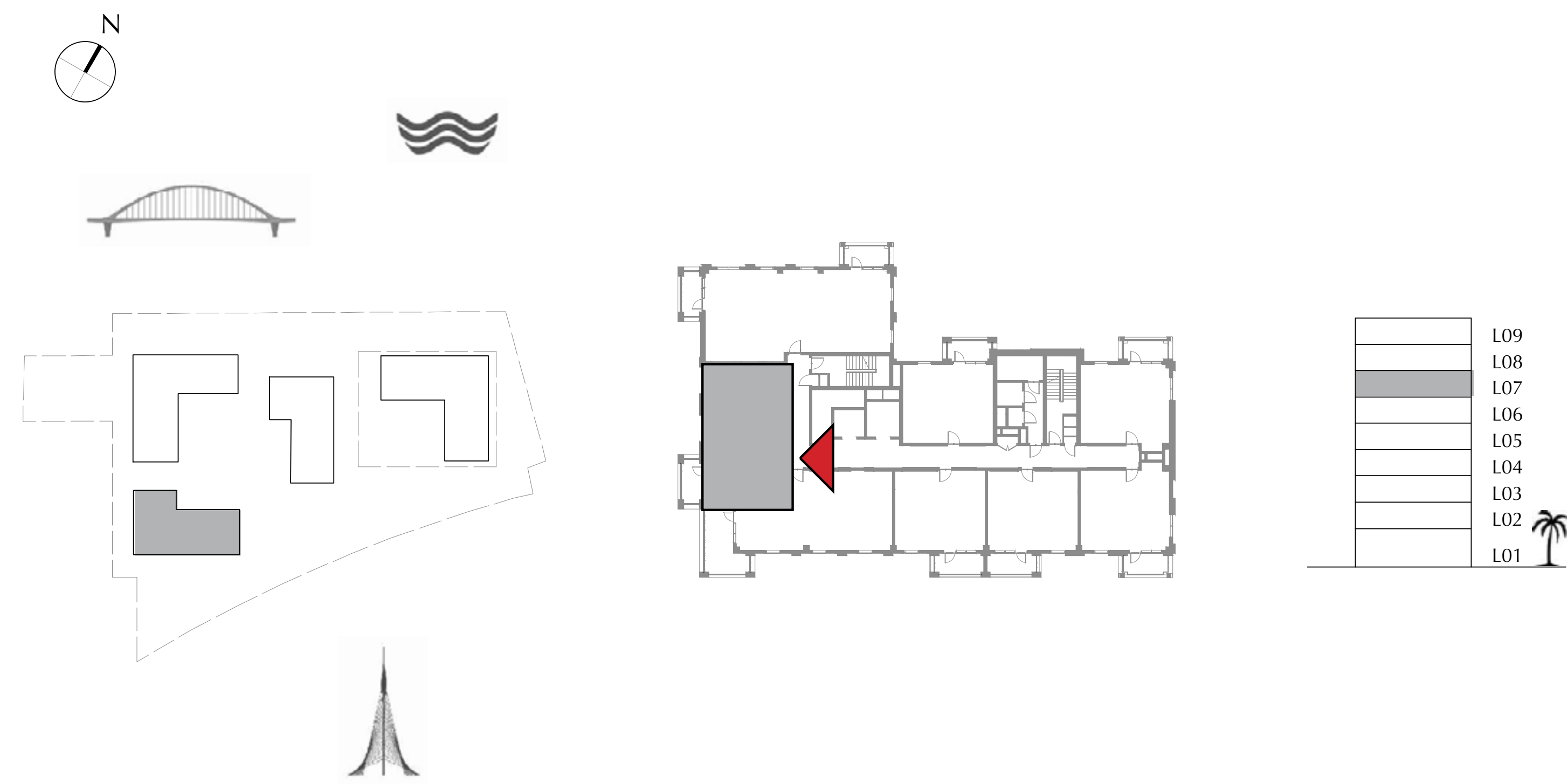

FLOOR PLAN 1. All dimensions are in imperial and metric, and measured from finish to finish excluding construction tolerances. 2. All materials, dimensions, and drawings are approximate only. 3. Information is subject to change without notice, at developer's absolute discretion. 4. Actual area may vary from the stated area. 5. Drawings not to scale. 6. All images used are for illustrative purposes only and do not represent the actual size, features, specifications, fittings, and furnishings. 7. The developer reserves the right to make revisions / alterations, at it's absolute discretion, without any liability whatsoever.

DUBAI CREEK
HARBOUR

SUMMER AT
CREEK BEACH

BUILDING 3

LEVEL 7

UNIT 708

3 BEDROOM

APARTMENT AREA	123.70 SQ.M.	1331.50 SQ.FT.
BALCONY AREA	14.79 SQ.M.	159.20 SQ.FT.
TOTAL AREA	138.49 SQ.M.	1490.70 SQ.FT.

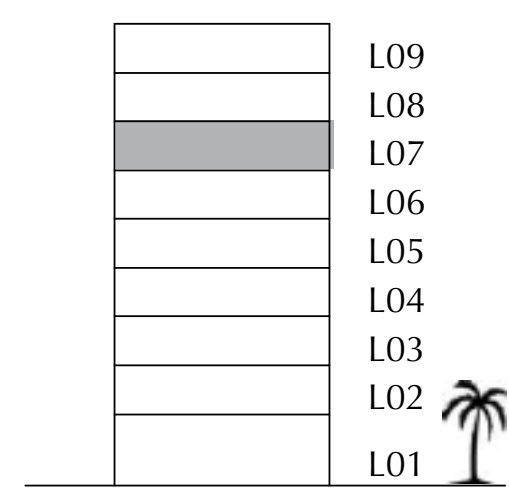
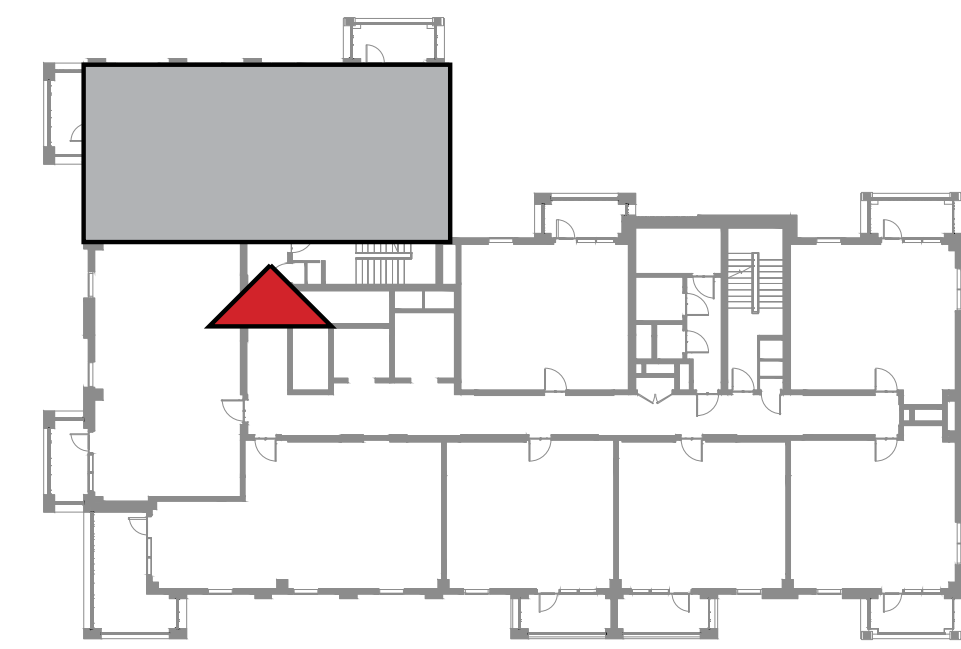
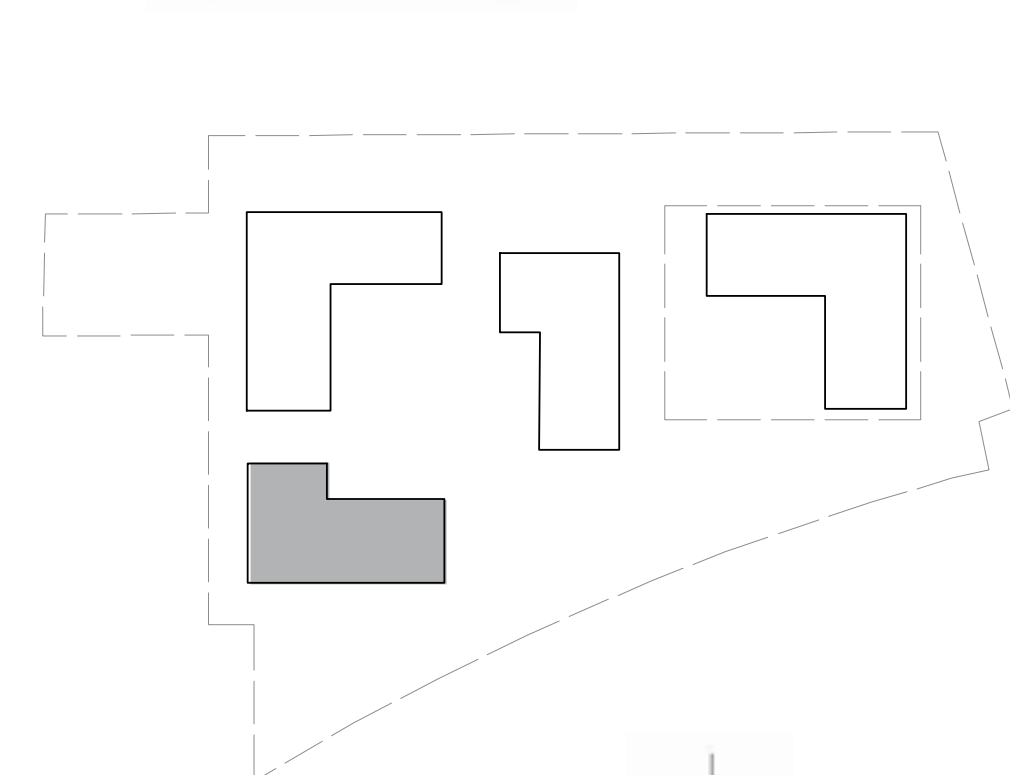
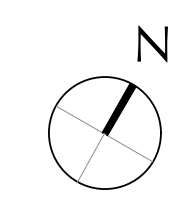

FLOOR PLAN 1. All dimensions are in imperial and metric, and measured from finish to finish excluding construction tolerances. 2. All materials, dimensions, and drawings are approximate only. 3. Information is subject to change without notice, at developer's absolute discretion. 4. Actual area may vary from the stated area. 5. Drawings not to scale. 6. All images used are for illustrative purposes only and do not represent the actual size, features, specifications, fittings, and furnishings. 7. The developer reserves the right to make revisions / alterations, at it's absolute discretion, without any liability whatsoever.

DUBAI CREEK
HARBOUR

SUMMER AT
CREEK BEACH

BUILDING 3

LEVEL 8, 9

UNIT 801, 901

1 BEDROOM

APARTMENT AREA	55.46 SQ.M.	596.97 SQ.FT.
BALCONY AREA	7.60 SQ.M.	81.81 SQ.FT.
TOTAL AREA	63.06 SQ.M.	678.78 SQ.FT.

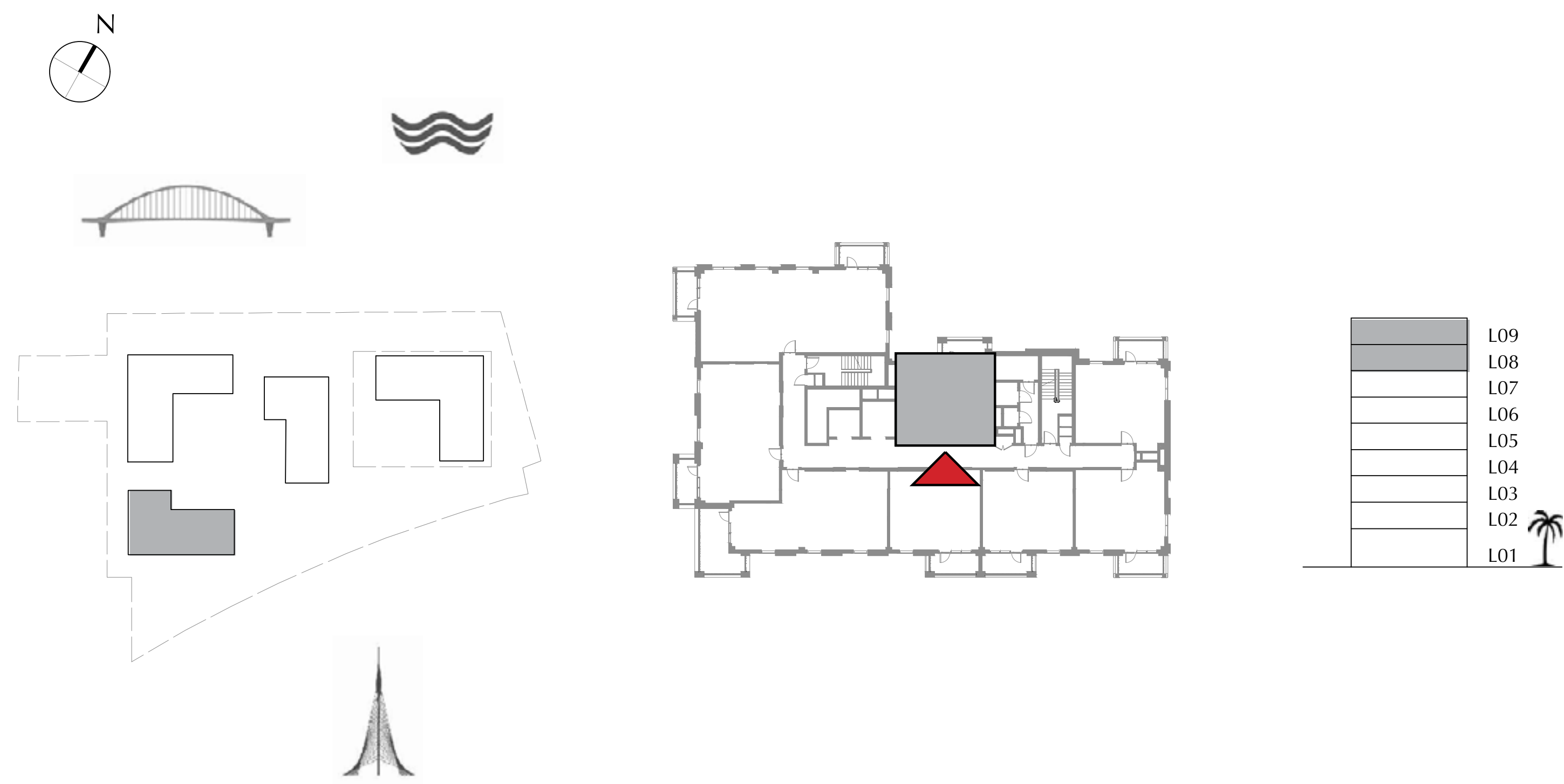
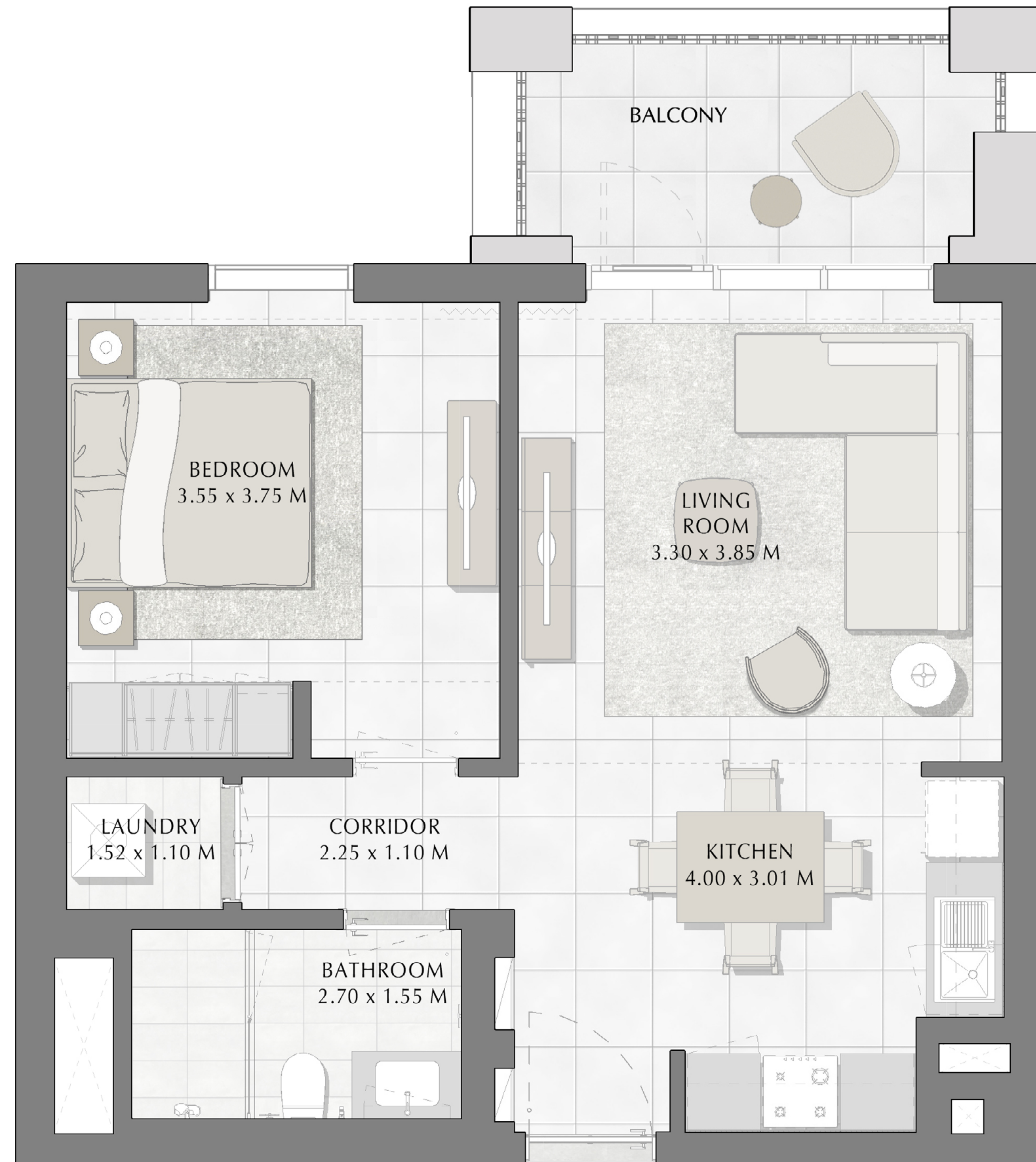

FLOOR PLAN 1. All dimensions are in imperial and metric, and measured from finish to finish excluding construction tolerances. 2. All materials, dimensions, and drawings are approximate only. 3. Information is subject to change without notice, at developer's absolute discretion. 4. Actual area may vary from the stated area. 5. Drawings not to scale. 6. All images used are for illustrative purposes only and do not represent the actual size, features, specifications, fittings, and furnishings. 7. The developer reserves the right to make revisions / alterations, at it's absolute discretion, without any liability whatsoever.

DUBAI CREEK
HARBOUR

**SUMMER AT
CREEK BEACH**

BUILDING 3

LEVEL 8, 9

UNIT 802, 902

1 BEDROOM

APARTMENT AREA	56.91 SQ.M.	612.57 SQ.FT.
BALCONY AREA	7.40 SQ.M.	79.65 SQ.FT.
TOTAL AREA	64.31 SQ.M.	692.22 SQ.FT.

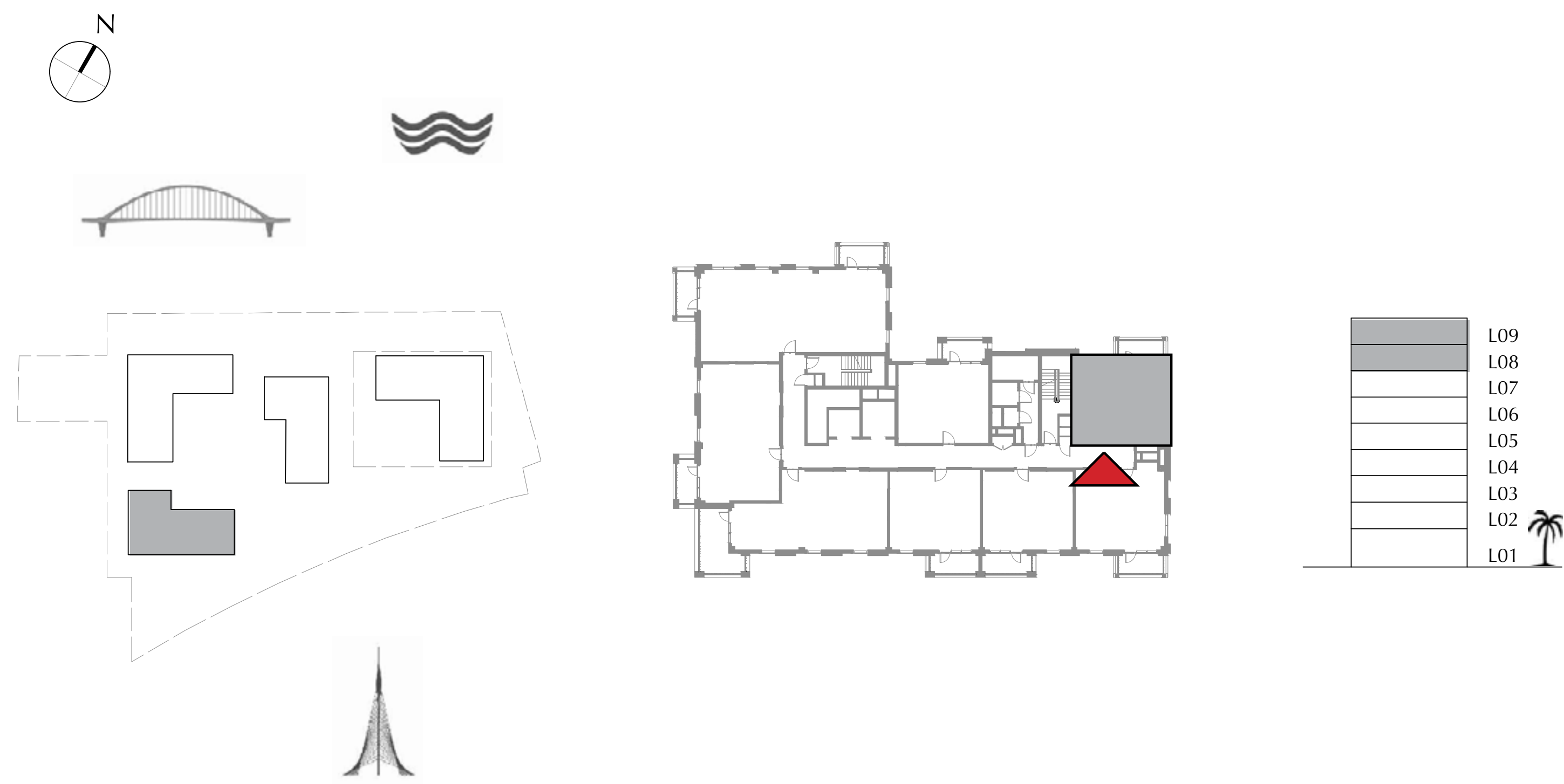
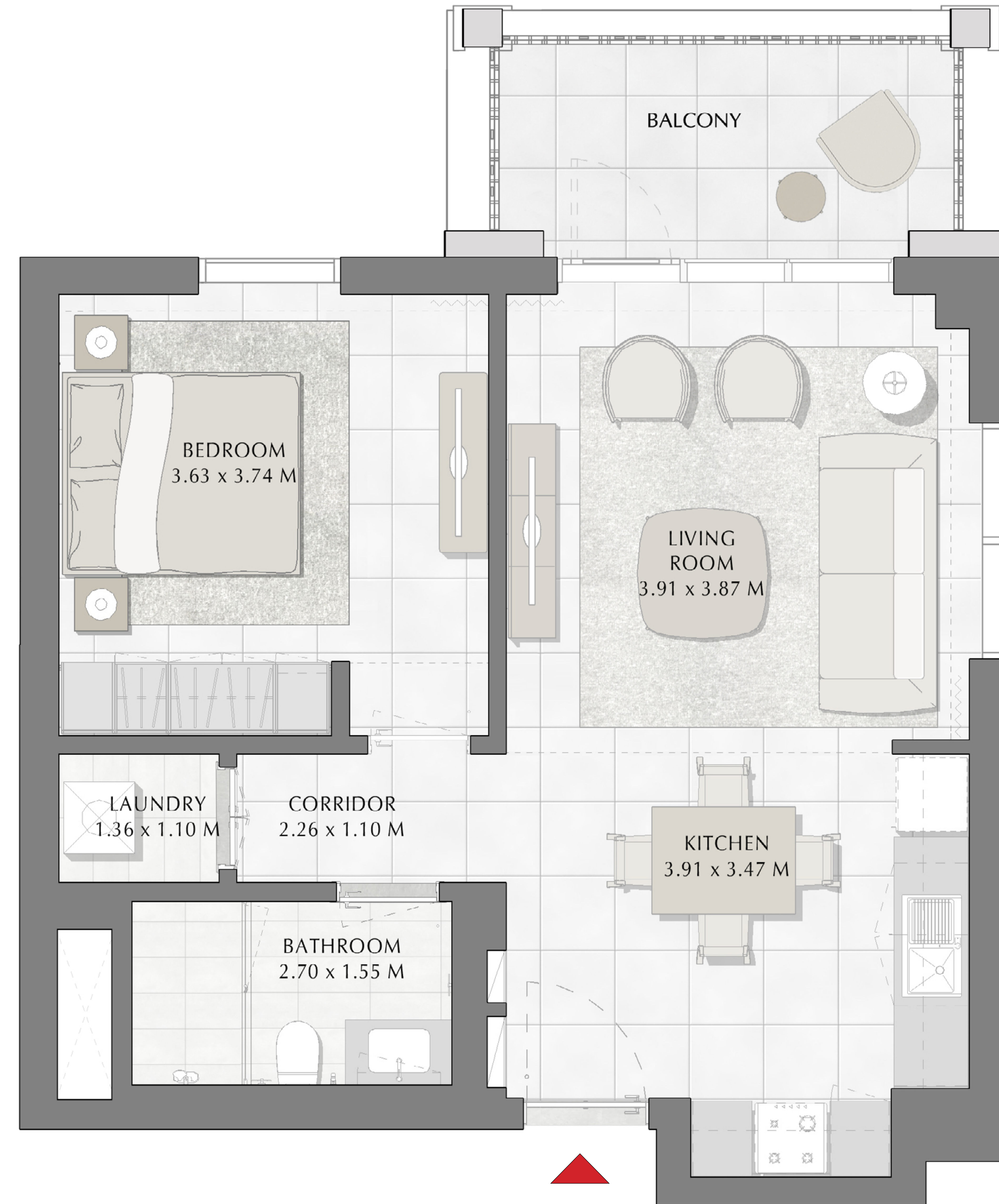

FLOOR PLAN 1. All dimensions are in imperial and metric, and measured from finish to finish excluding construction tolerances. 2. All materials, dimensions, and drawings are approximate only. 3. Information is subject to change without notice, at developer's absolute discretion. 4. Actual area may vary from the stated area. 5. Drawings not to scale. 6. All images used are for illustrative purposes only and do not represent the actual size, features, specifications, fittings, and furnishings. 7. The developer reserves the right to make revisions / alterations, at it's absolute discretion, without any liability whatsoever.

DUBAI CREEK
HARBOUR

SUMMER AT
CREEK BEACH

BUILDING 3

LEVEL 8, 9

UNIT 803, 903

1 BEDROOM

APARTMENT AREA	57.30 SQ.M.	616.77 SQ.FT.
BALCONY AREA	7.40 SQ.M.	79.65 SQ.FT.
TOTAL AREA	64.70 SQ.M.	696.42 SQ.FT.

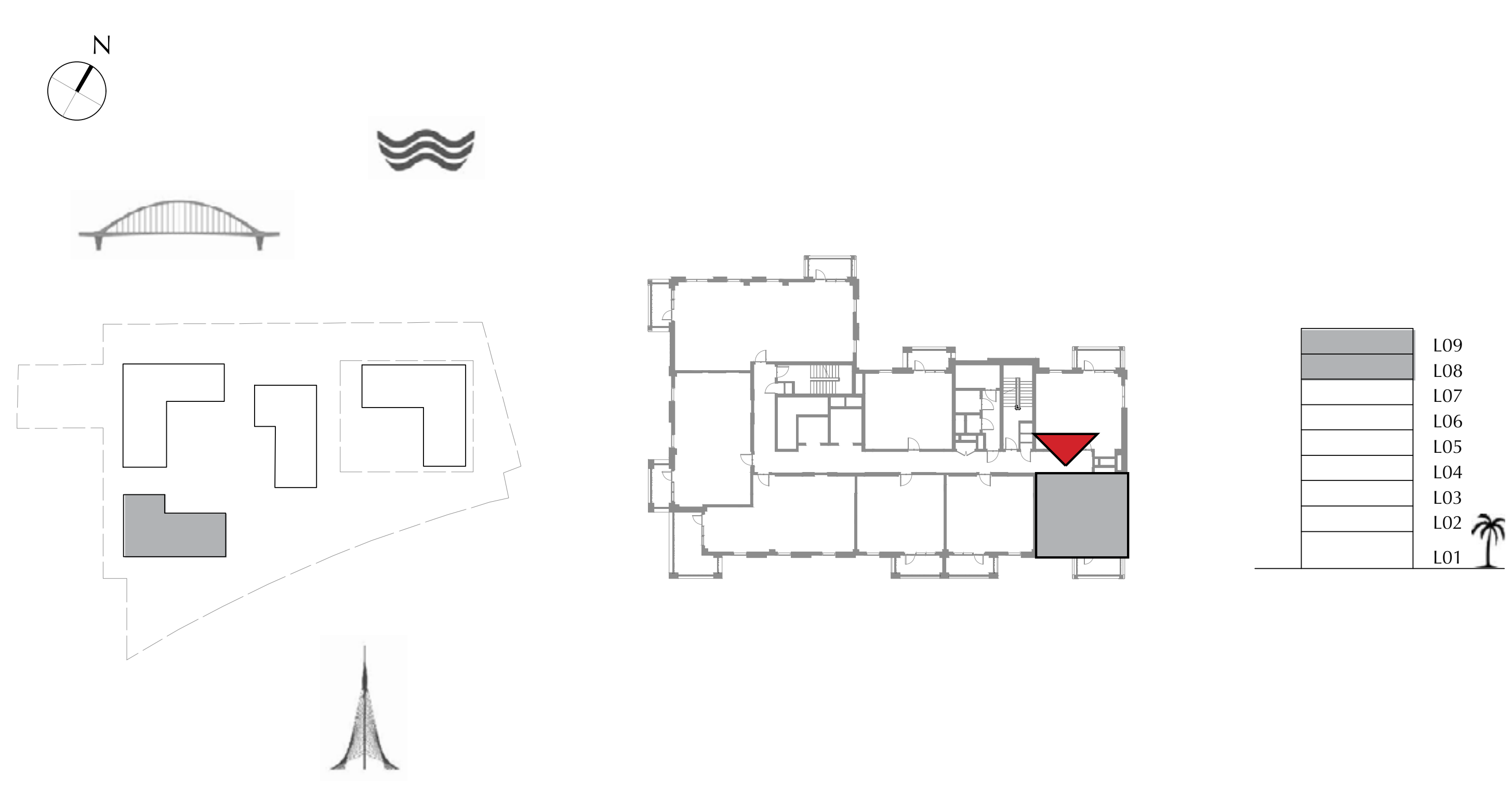
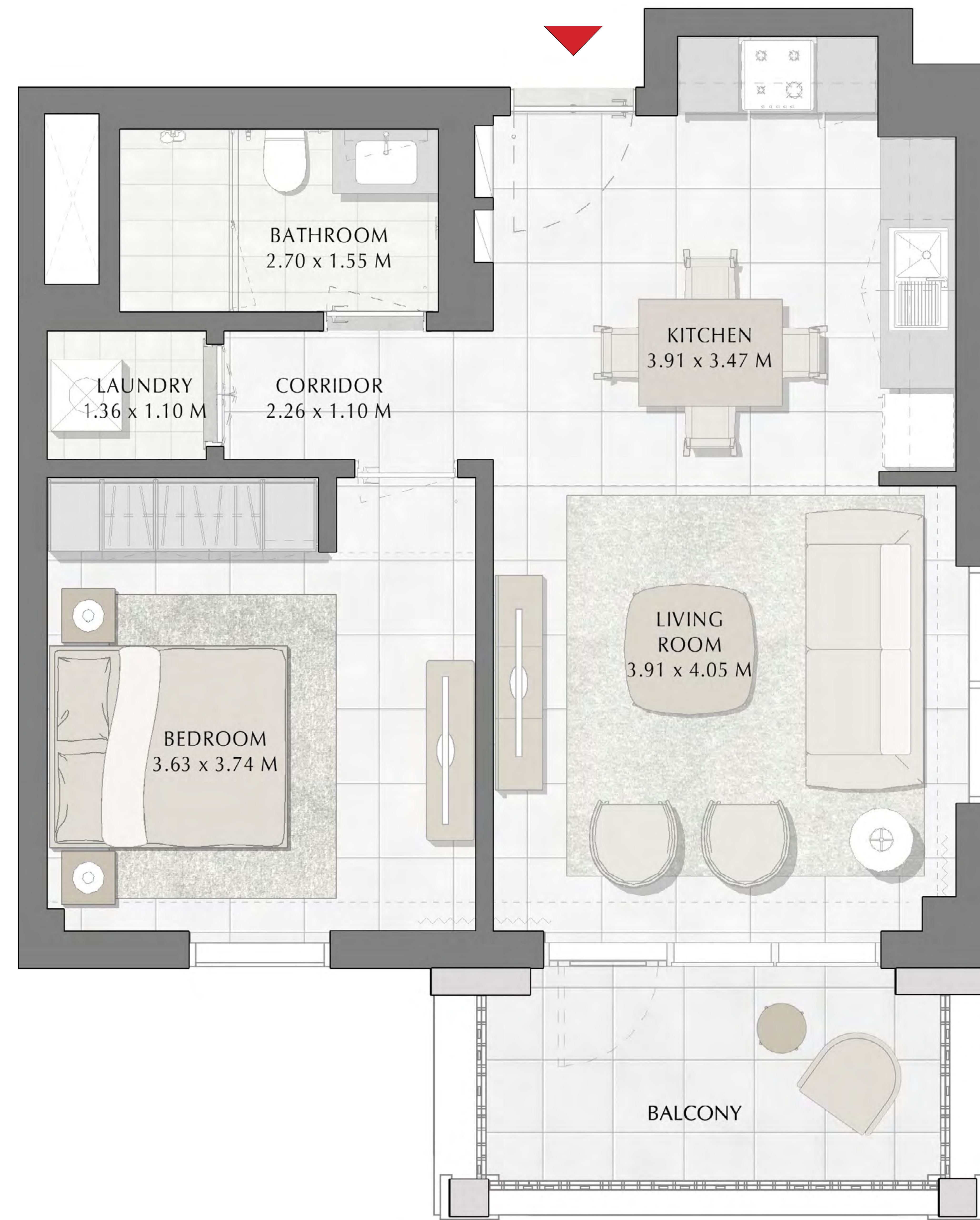

FLOOR PLAN 1. All dimensions are in imperial and metric, and measured from finish to finish excluding construction tolerances. 2. All materials, dimensions, and drawings are approximate only. 3. Information is subject to change without notice, at developer's absolute discretion. 4. Actual area may vary from the stated area. 5. Drawings not to scale. 6. All images used are for illustrative purposes only and do not represent the actual size, features, specifications, fittings, and furnishings. 7. The developer reserves the right to make revisions / alterations, at it's absolute discretion, without any liability whatsoever.

DUBAI CREEK
HARBOUR

**SUMMER AT
CREEK BEACH**

BUILDING 3

LEVEL 8, 9

UNIT 804, 904

1 BEDROOM

APARTMENT AREA	55.34 SQ.M.	595.67 SQ.FT.
BALCONY AREA	8.40 SQ.M.	90.42 SQ.FT.
TOTAL AREA	63.74 SQ.M.	686.09 SQ.FT.

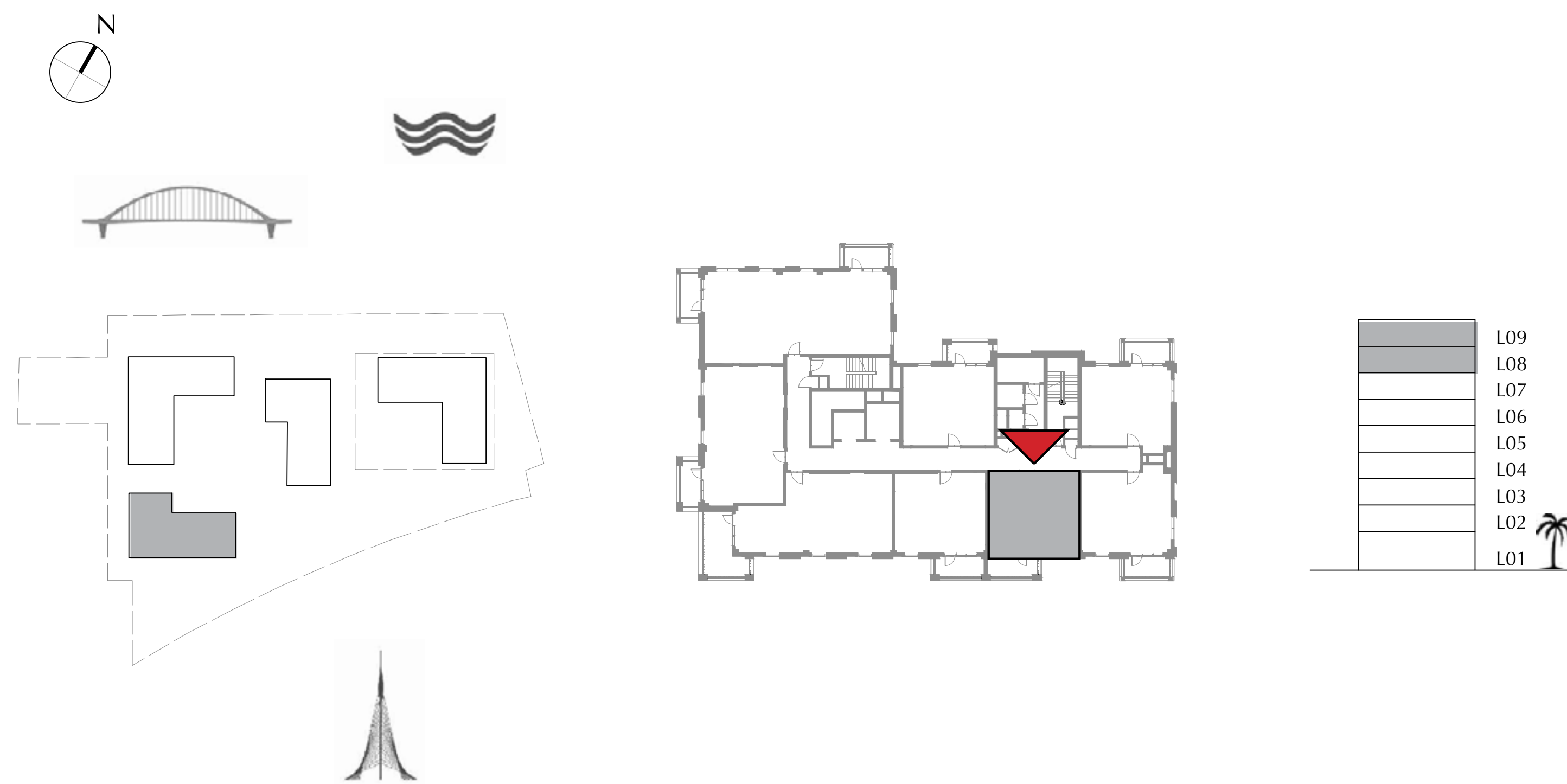

FLOOR PLAN 1. All dimensions are in imperial and metric, and measured from finish to finish excluding construction tolerances. 2. All materials, dimensions, and drawings are approximate only. 3. Information is subject to change without notice, at developer's absolute discretion. 4. Actual area may vary from the stated area. 5. Drawings not to scale. 6. All images used are for illustrative purposes only and do not represent the actual size, features, specifications, fittings, and furnishings. 7. The developer reserves the right to make revisions / alterations, at it's absolute discretion, without any liability whatsoever.

DUBAI CREEK
HARBOUR

SUMMER AT
CREEK BEACH

BUILDING 3

LEVEL 8, 9

UNIT 805, 905

1 BEDROOM

APARTMENT AREA	55.50 SQ.M.	597.40 SQ.FT.
BALCONY AREA	8.40 SQ.M.	90.42 SQ.FT.
TOTAL AREA	63.90 SQ.M.	687.82 SQ.FT.

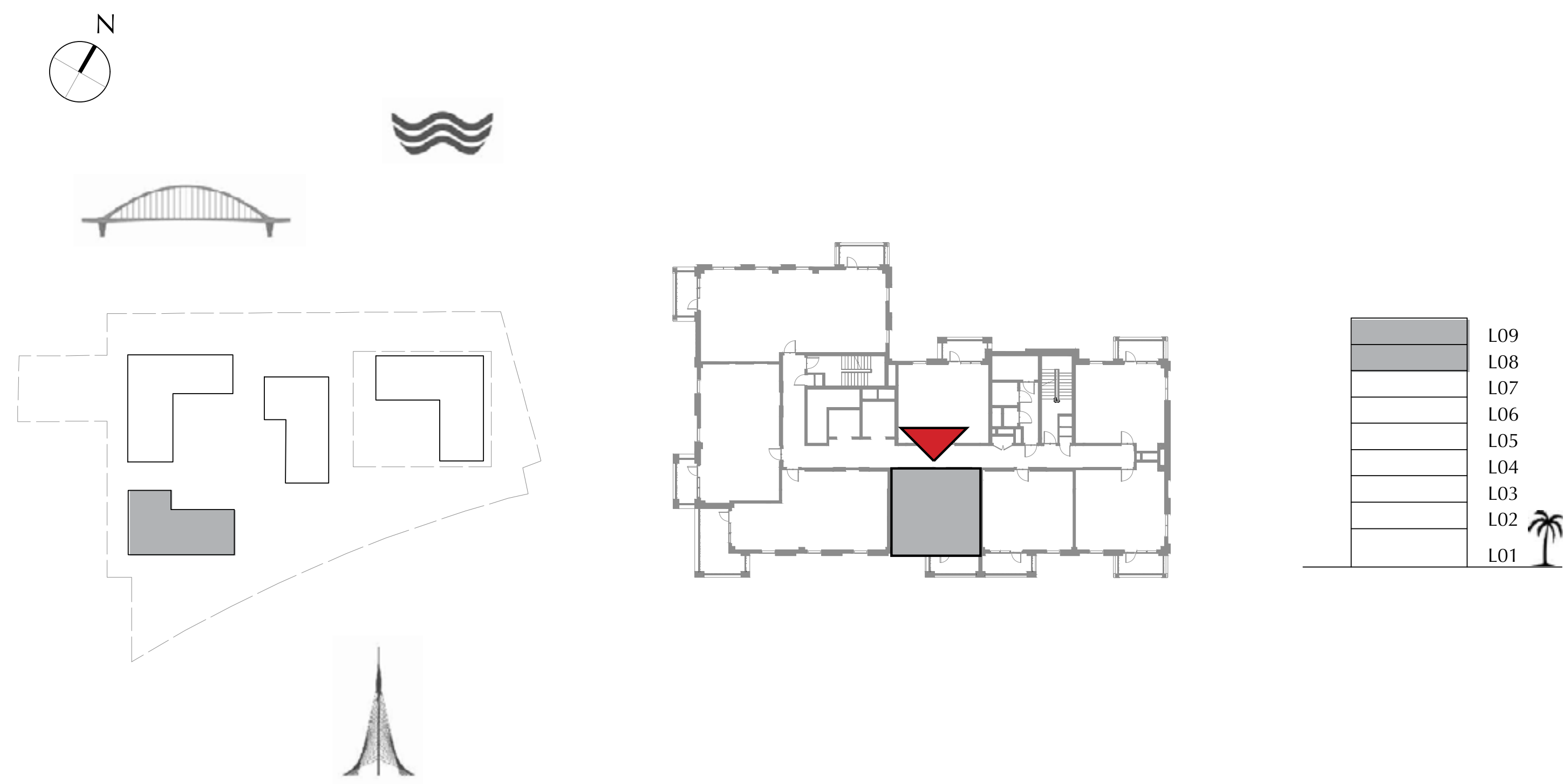
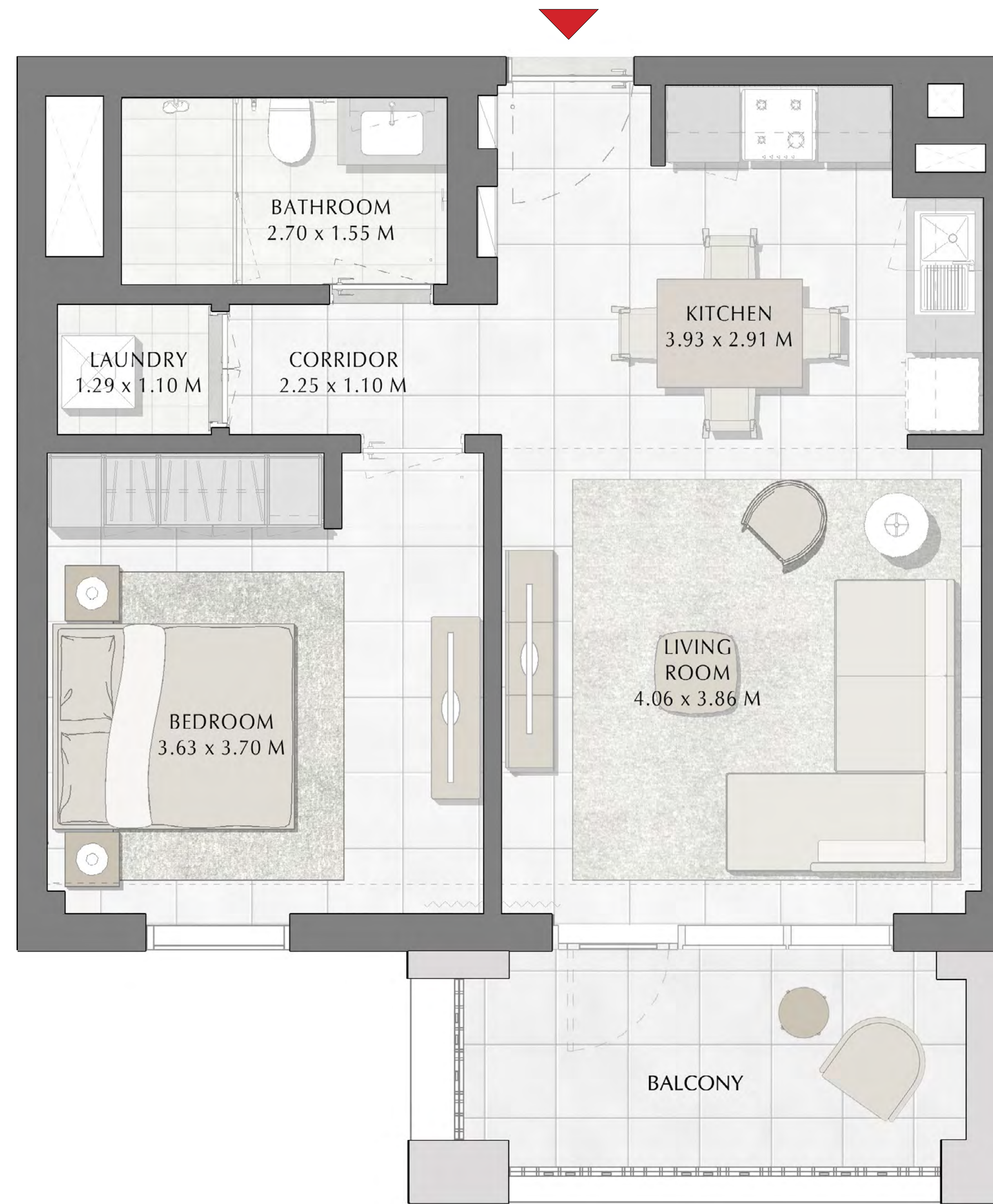

FLOOR PLAN 1. All dimensions are in imperial and metric, and measured from finish to finish excluding construction tolerances. 2. All materials, dimensions, and drawings are approximate only. 3. Information is subject to change without notice, at developer's absolute discretion. 4. Actual area may vary from the stated area. 5. Drawings not to scale. 6. All images used are for illustrative purposes only and do not represent the actual size, features, specifications, fittings, and furnishings. 7. The developer reserves the right to make revisions / alterations, at it's absolute discretion, without any liability whatsoever.

DUBAI CREEK
HARBOUR

SUMMER AT
CREEK BEACH

BUILDING 3

LEVEL 8, 9

UNIT 806, 906

2 BEDROOM

APARTMENT AREA	82.99 SQ.M.	893.30 SQ.FT.
BALCONY AREA	18.48 SQ.M.	198.92 SQ.FT.
TOTAL AREA	101.47 SQ.M.	1092.22 SQ.FT.

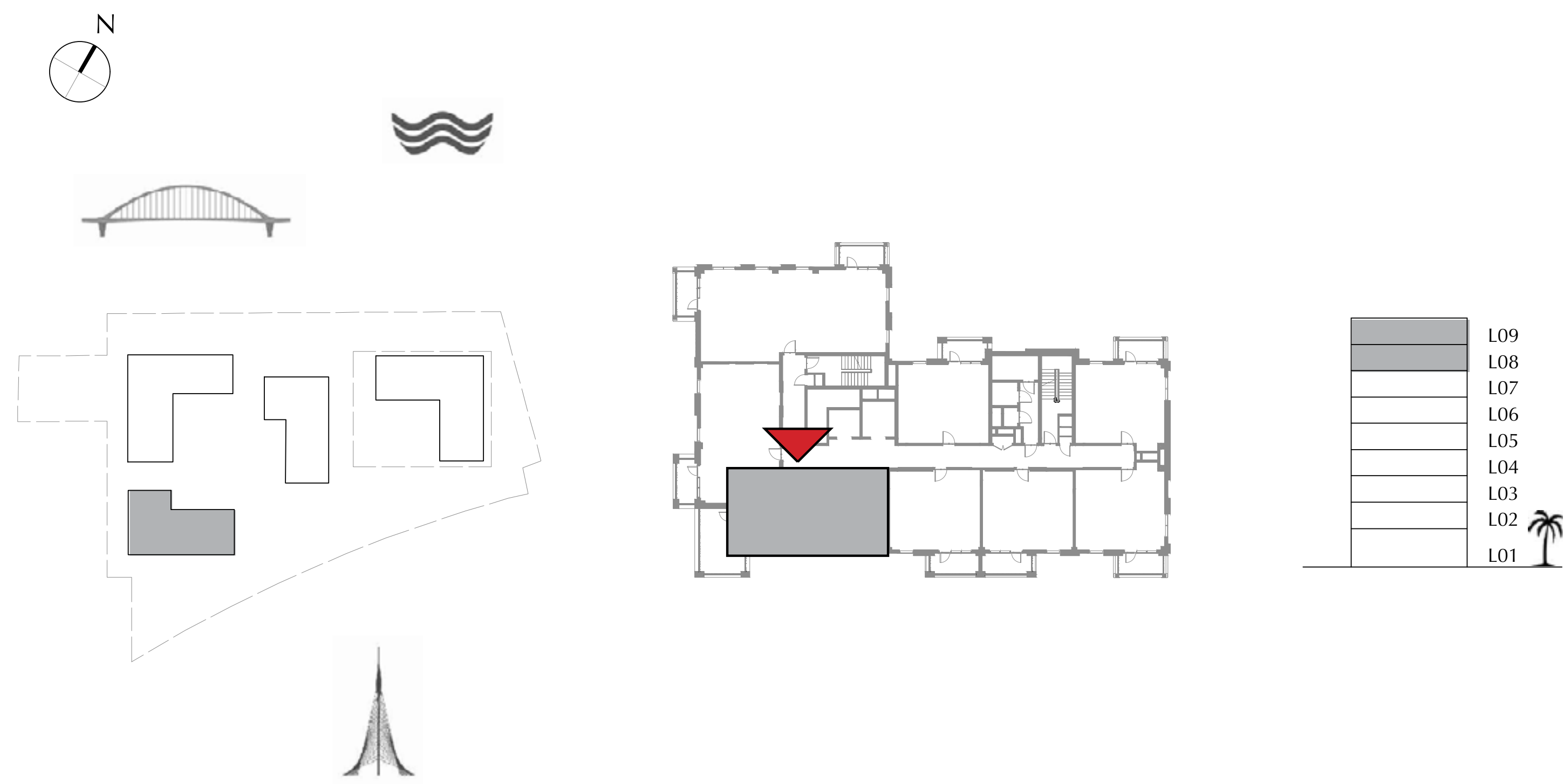

FLOOR PLAN 1. All dimensions are in imperial and metric, and measured from finish to finish excluding construction tolerances. 2. All materials, dimensions, and drawings are approximate only. 3. Information is subject to change without notice, at developer's absolute discretion. 4. Actual area may vary from the stated area. 5. Drawings not to scale. 6. All images used are for illustrative purposes only and do not represent the actual size, features, specifications, fittings, and furnishings. 7. The developer reserves the right to make revisions / alterations, at it's absolute discretion, without any liability whatsoever.

DUBAI CREEK
HARBOUR

SUMMER AT
CREEK BEACH

BUILDING 3

LEVEL 8, 9

UNIT 807, 907

2 BEDROOM

APARTMENT AREA	84.01 SQ.M.	904.28 SQ.FT.
BALCONY AREA	7.40 SQ.M.	79.65 SQ.FT.
TOTAL AREA	91.41 SQ.M.	983.93 SQ.FT.

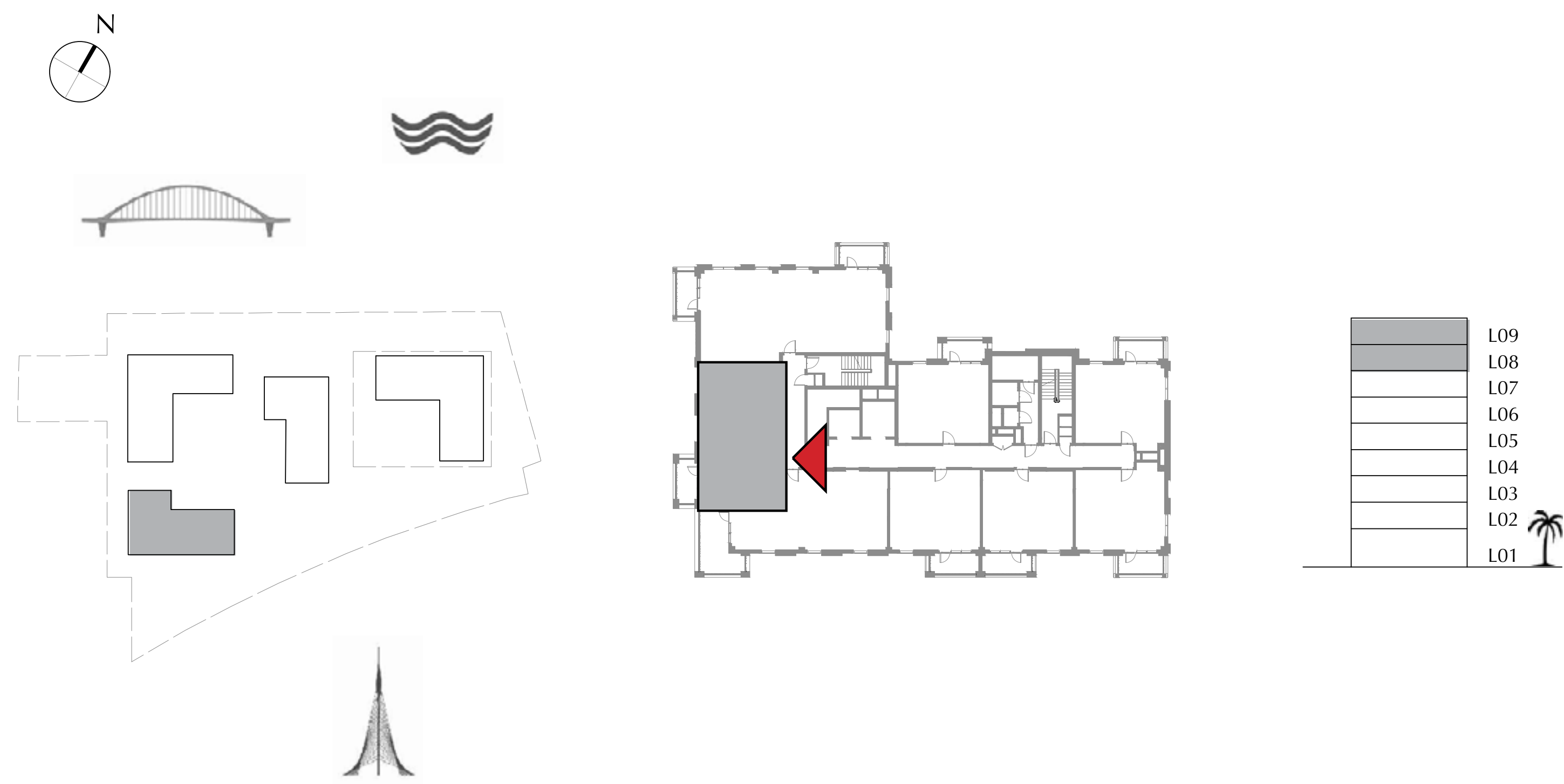
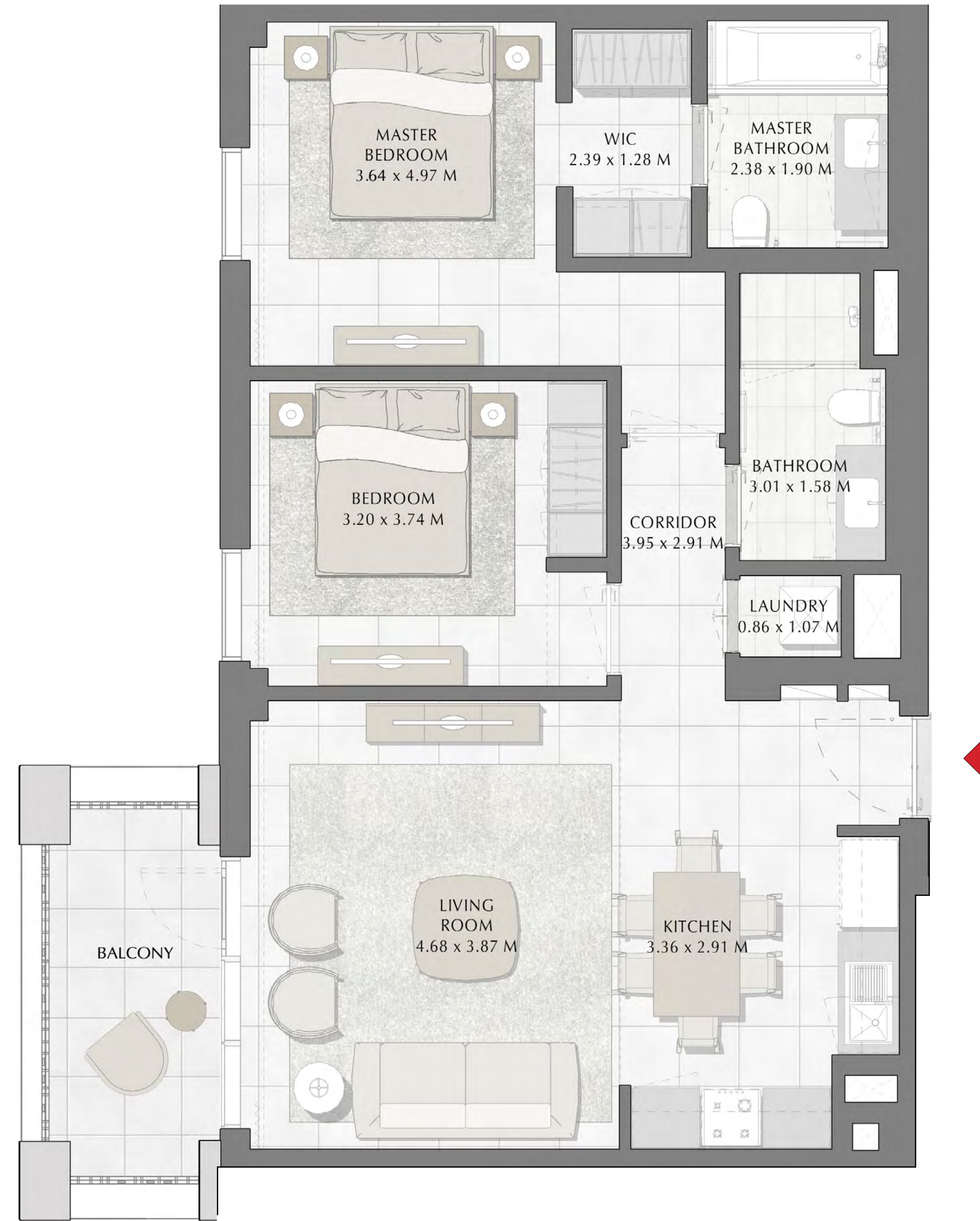

FLOOR PLAN 1. All dimensions are in imperial and metric, and measured from finish to finish excluding construction tolerances. 2. All materials, dimensions, and drawings are approximate only. 3. Information is subject to change without notice, at developer's absolute discretion. 4. Actual area may vary from the stated area. 5. Drawings not to scale. 6. All images used are for illustrative purposes only and do not represent the actual size, features, specifications, fittings, and furnishings. 7. The developer reserves the right to make revisions / alterations, at it's absolute discretion, without any liability whatsoever.